



file: 310822 plotted by: Dilm

No.	Description	Date	By	Chk
A02	DRAWING TITLE REVISED	31.08.22	MN	RV
A01	FOR SSDA ISSUE	28.03.22	MN	RV
A1				

Disclaimer
 any reports, drawings, advice or information included or referenced that is prepared and/or provided by any other party, including the client/principal, is the sole representation of the party who prepared the report drawings, advice or information and does not constitute a representation by dem (aust) pty limited. dem (aust) pty limited expressly takes no responsibility for any documents, advice or other material prepared by any other party.
 © copyright of dem (aust) pty limited abn 92 085 488 844 and studio iz pty limited abn 20 611 933 52.

Client
 The Good Lift Performance Centre

Landscape Architecture Consultant
STUDIO IZ
 STUDIO IZ PTY/LTD
 SUITE 103, LEVEL 1, 15 HELP STREET, CHATSWOOD, NSW, 2067
 ABN: 20 611 333 521

Architect
 dem
 planning, urban design, architecture, landscape architecture, interior design
 p: po box 5036 west chatswood nsw 1515
 t: (02) 8966 6000
 w: www.dem.com.au

Services Consultant
LCI
 LCI CONSULTANTS (AUSTRALIA) PTY/LTD
 LEVEL 4, 73 WALKER STREET, NORTH SYDNEY, NSW, 2060
 ABN: 92 124 107 973

Project
PROPOSED DATA CENTRE
 57 Station Road, Seven Hills NSW 2147

Drawing Title
 site plan

Status
SSDA issue

Scale @ A1: 1:500

Project No.: 4591-00

Drawing No.: SSD-arsk0001

Rev: a02

Proposed Data Centre
Development subject to
Blacktown City Council
DA No.DA21/01058

Proposed Data Centre Development subject to SSD Application

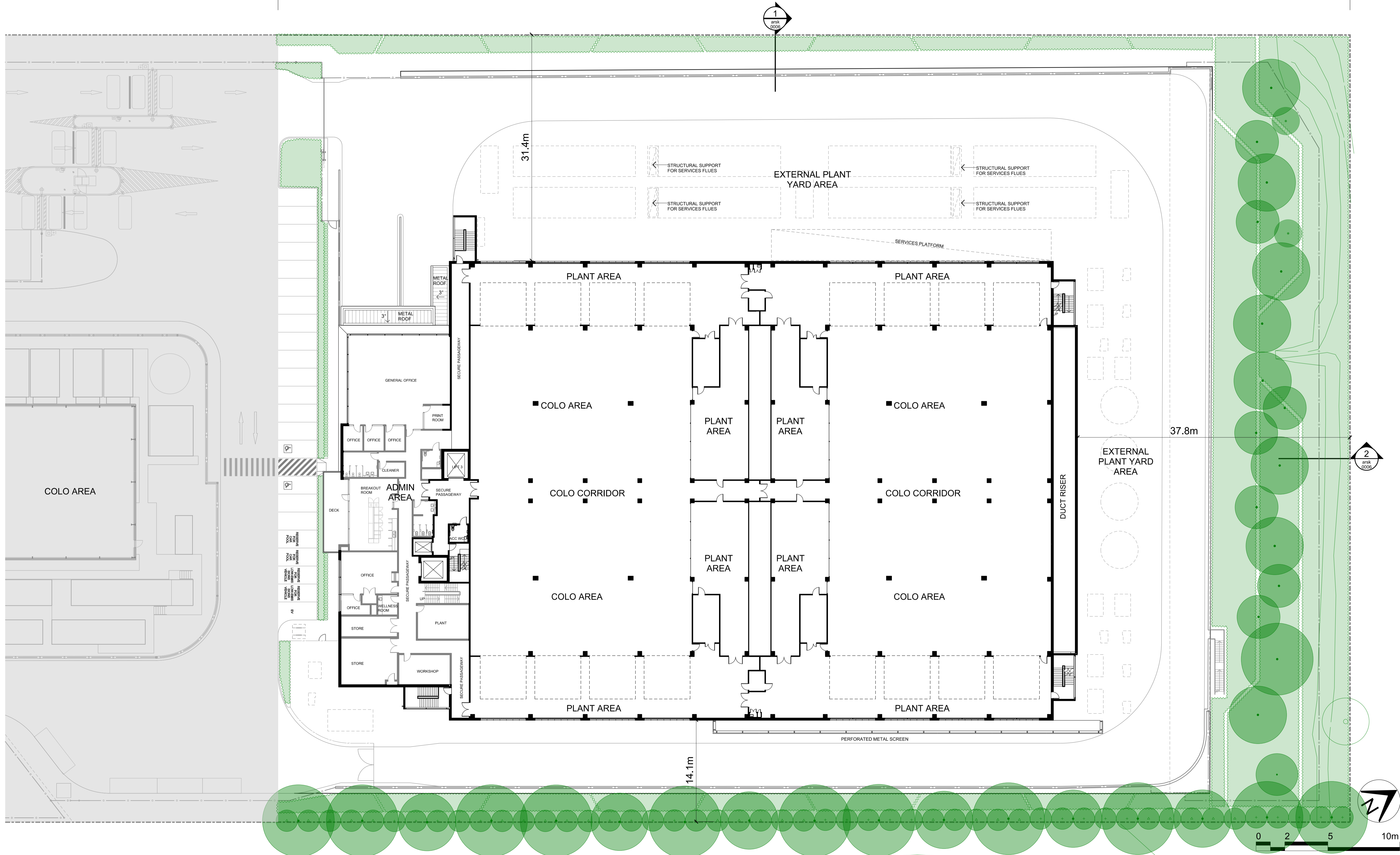

file: 310822
plotted by: DDim

No.	Description	Date	By	Chk
A02	DRAWING TITLE REVISED	31.08.22	MN	RV
A01	FOR SSDA ISSUE	28.03.22	MN	RV

Disclaimer
any reports, drawings, advice or information included or referenced that is prepared and/or provided by any other party, including the client/principal, is the sole representation of the party who prepared the report drawings, advice or information and does not constitute a representation by dem (aust) pty limited. dem (aust) pty limited expressly takes no responsibility for any documents, advice or other material prepared by any other party.
© copyright of dem (aust) pty limited abn 92 085 488 844 and studio iz pty limited abn 20 611 333 52.

Client
STUDIO IZ
PTY/LTD

Landscape Architecture Consultant
STUDIO IZ
PTY/LTD
SUITE 103, LEVEL 1, 15 HELP STREET,
CHATSWOOD, NSW, 2067
ABN: 20 611 333 521

Architect
dem
planning, urban design, architecture,
landscape architecture, interior design
p: po box 5036 west chatswood nsw 1515
t: (02) 9966 6000
w: www.dem.com.au

Services Consultant
LCI
LCI CONSULTANTS
(AUSTRALIA) PTY/LTD
LEVEL 4, 73 WALKER STREET,
NORTH SYDNEY, NSW, 2060
ABN: 92 124 107 973

Project
PROPOSED DATA CENTRE
57 Station Road, Seven Hills
NSW 2147

Drawing Title
level 2 plan

Status
SSDA issue
Scale @ A1
1:250
Project No.
4591-00
Drawing No.
SSD-arsk0003
Rev
a02

Proposed Data Centre
Development subject to
Blacktown City Council
DA No.DA21/01058

Proposed Data Centre Development subject to SSD Application

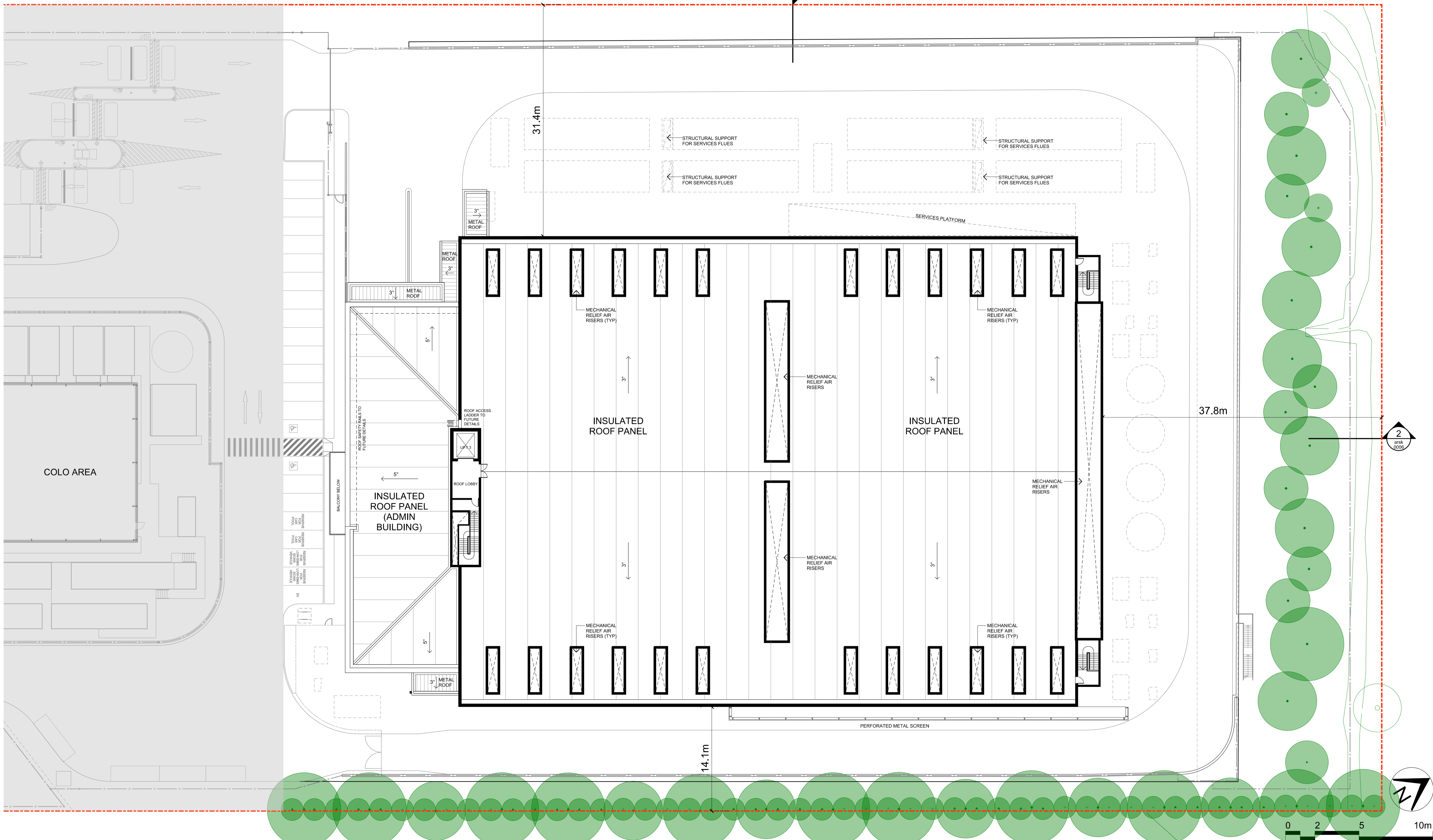

file: plotted by: DDim

No.	Description	Date	By	Chk
A02	DRAWING TITLE REVISED	31.08.22	MN	RV
A01	FOR SSDA ISSUE	28.03.22	MN	RV
A1				

Disclaimer
any reports, drawings, advice or information included or referenced that is prepared and/or provided by any other party, including the client/principal, is the sole representation of the party who prepared the report drawings, advice or information and does not constitute a representation by dem (aust) pty limited. dem (aust) pty limited expressly takes no responsibility for any documents, advice or other material prepared by any other party.

© copyright of dem (aust) pty limited abn 92 085 488 844 and studio iz pty limited abn 20 611 333 52.

Client

Landscape Architecture Consultant

STUDIO IZ
PTY/LTD

SUITE 103, LEVEL 1, 15 HELP STREET,
CHATSWOOD, NSW, 2007
ABN: 20 611 333 521

Architect

dem
planning, urban design, architecture,
landscape architecture, interior design
p: po box 5036 west chatswood nsw 1515
t: (02) 8966 6000
w: www.dem.com.au

Services Consultant

LCI
LCI CONSULTANTS
(AUSTRALIA) PTY/LTD

LEVEL 4, 73 WALKER STREET,
NORTH SYDNEY, NSW, 2060
ABN: 92 124 107 973

Project

PROPOSED DATA CENTRE
57 Station Road, Seven Hills
NSW 2147

Drawing Title

roof lobby plan

Status

SSDA issue

Scale @ A1: 1:250

Project No.: 4591-00

Drawing No.: SSD-arsk0004

Rev: a02

any reports, drawings, advice or information included or referenced that is prepared and/or provided by any other party, including the client/principal, is the sole representation of the party who prepared the report drawings, advice or information and does not constitute a representation by dem (aust) pty limited. dem (aust) pty limited expressly takes no responsibility for any documents, advice or other material prepared by any other party.

© copyright of dem (aust) pty limited abn 92 085 488 844 and studio iz pty limited abn 20 611 333 52.

Client

Proposed Data Centre
Development subject to
Blacktown City Council
DA No.DA21/01058

Proposed Data Centre Development subject to SSD Application

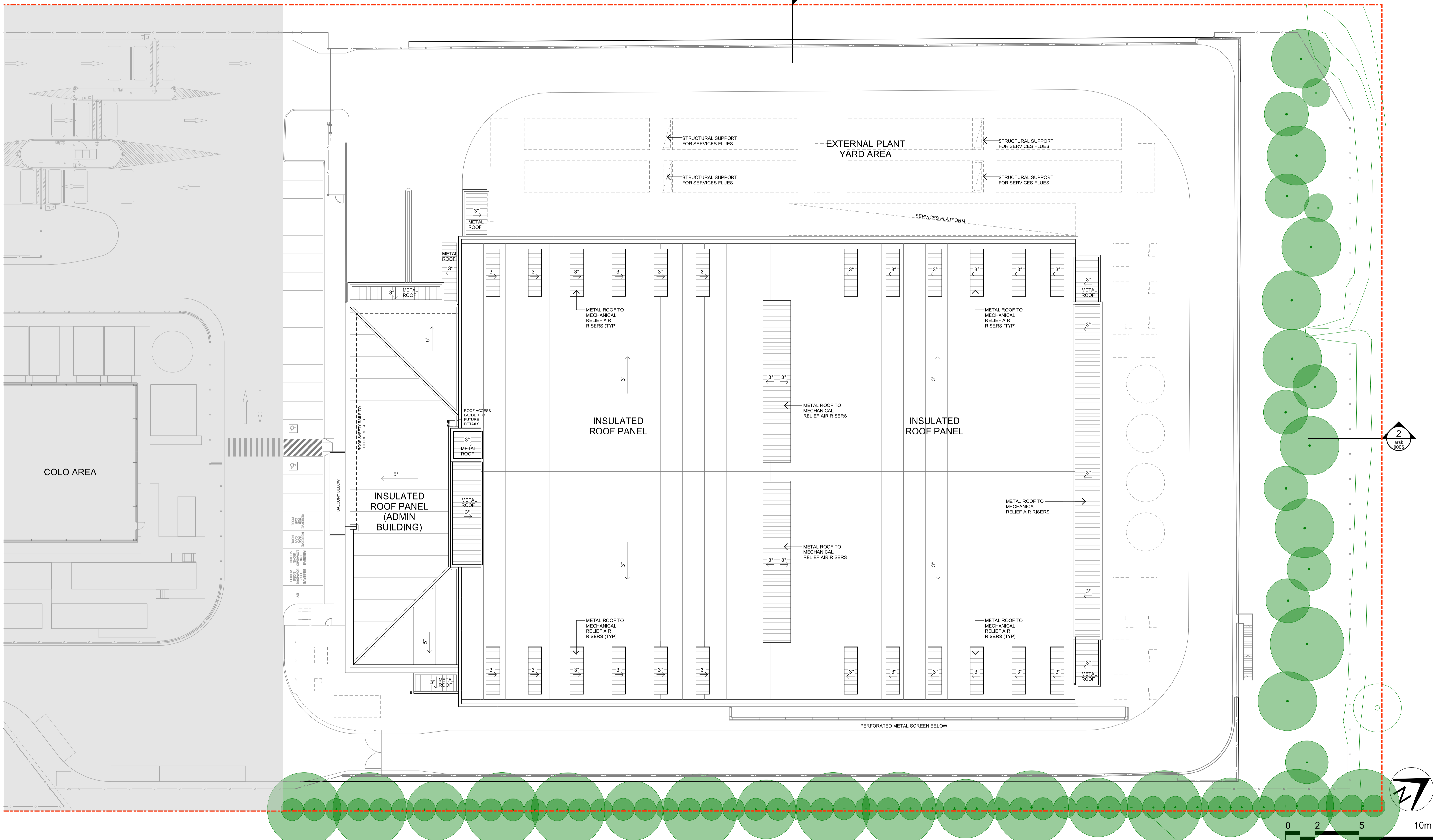

file: 310822
plotted by: DDim

No.	Description	Date	By	Chk
A02	DRAWING TITLE REVISED	31.08.22	MN	RV
A01	FOR SSDA ISSUE	28.03.22	MN	RV
A1				

Disclaimer
any reports, drawings, advice or information included or referenced that is prepared and/or provided by any other party, including the client/principal, is the sole representation of the party who prepared the report drawings, advice or information and does not constitute a representation by dem (aust) pty limited. dem (aust) pty limited expressly takes no responsibility for any documents, advice or other material prepared by any other party.
© copyright of dem (aust) pty limited abn 92 085 488 844 and studio iz pty limited abn 20 611 333 52.

Client

Landscape Architecture Consultant
STUDIO IZ
PTY/LTD
SUITE 103, LEVEL 1, 15 HELP STREET,
CHATSWOOD, NSW, 2067
ABN: 20 611 333 521

Architect
dem
planning, urban design, architecture,
landscape architecture, interior design
p: po box 5036 west chatswood nsw 1515
t: (02) 9966 6000
w: www.dem.com.au

Services Consultant
LCI
LCI CONSULTANTS
(AUSTRALIA) PTY/LTD
LEVEL 4, 73 WALKER STREET,
NORTH SYDNEY, NSW, 2060
ABN: 92 124 107 973

Project
PROPOSED DATA CENTRE
57 Station Road, Seven Hills
NSW 2147

Drawing Title
roof plan

Status
SSDA issue

Scale @ A1
1:250

Project No.
4591-00

Drawing No.
SSD-arsk0005

Rev
a02

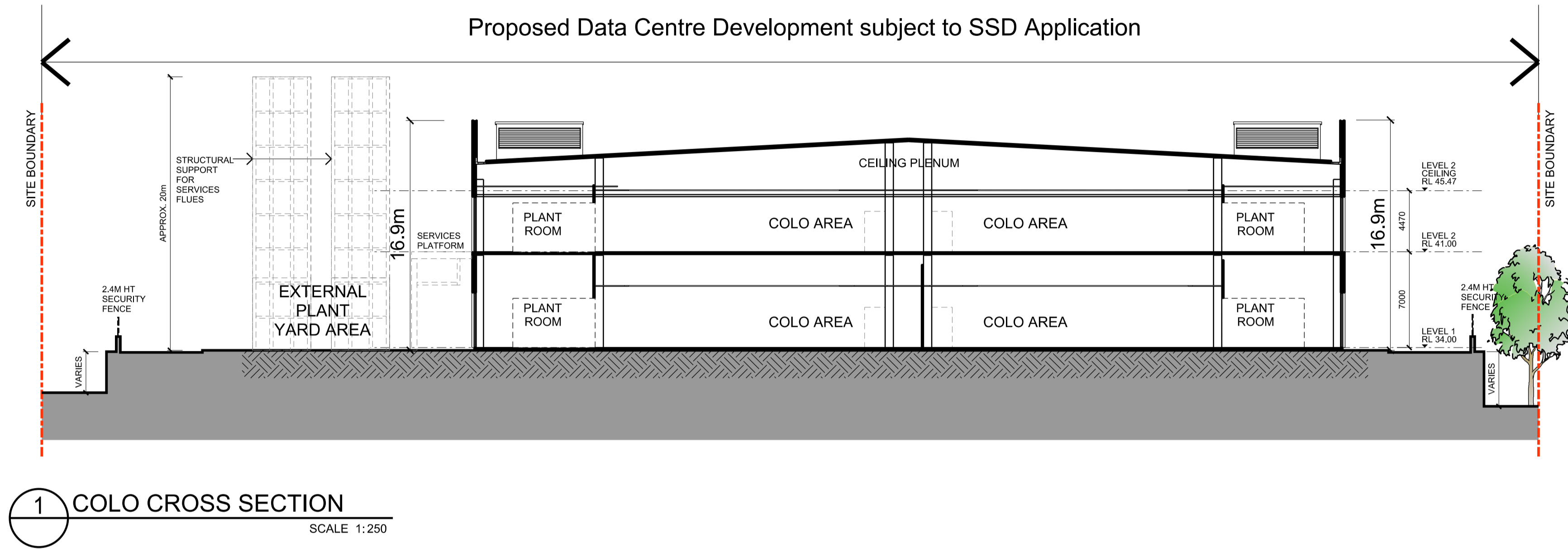

1 COLO CROSS SECTION
SCALE 1:250

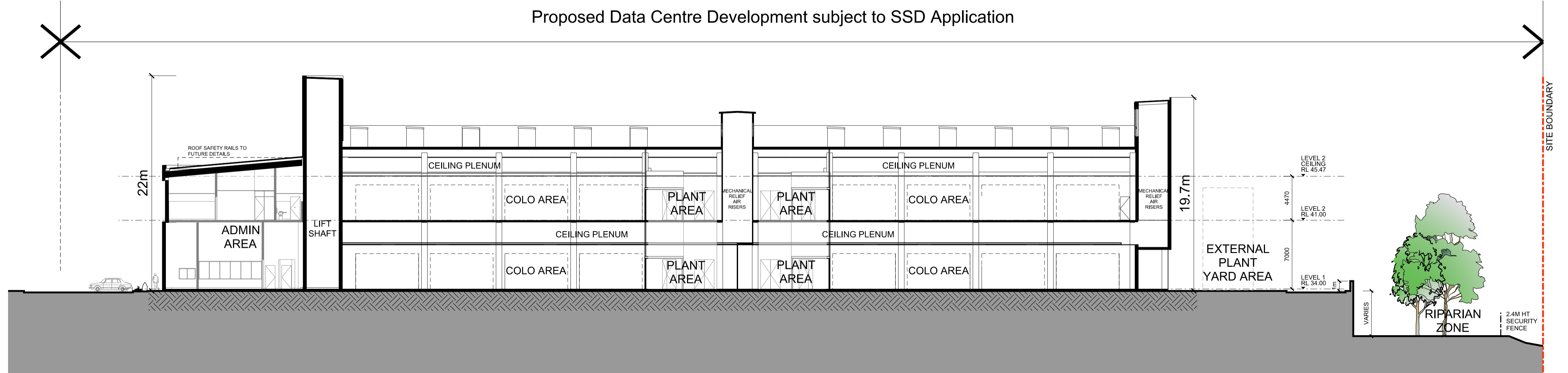

2 COLO LONG SECTION
SCALE 1:250

INDICATIVE LOCATION OF EXTERNAL PLANT & EQUIPMENT
(SUBJECT TO FINAL ENGINEERING DEVELOPMENT AND
FINAL PLANT & EQUIPMENT SELECTIONS)

Proposed Data Centre Development
subject to Blacktown
City Council DA
No.DA21/01058



No.	Description	Date	By	Chk
A02	DRAWING TITLE REVISED	31.08.22	MN	RV
A01	FOR SSDA ISSUE	28.03.22	MN	RV

Disclaimer
any reports, drawings, advice or information included or referenced that is prepared and/or provided by any other party, including the client/principal, is the sole representation of the party who prepared the report drawings, advice or information and does not constitute a representation by dem (aust) pty limited. dem (aust) pty limited expressly takes no responsibility for any documents, advice or other material prepared by any other party.
© copyright of dem (aust) pty limited abn 92 085 488 844 and studio iz pty limited abn 20 611 333 52.

Client
STUDIO IZ
PTY/LTD

Landscape Architecture Consultant
STUDIO IZ
PTY/LTD
SUITE 103, LEVEL 1, 15 HELP STREET,
CHATSWOOD, NSW, 2067
ABN: 20 611 333 521

Architect
dem
planning, urban design, architecture,
landscape architecture, interior design
p: po box 5036 west chatswood nsw 1515
t: (02) 8966 6000
w: www.dem.com.au

Services Consultant
LCI CONSULTANTS
(AUSTRALIA) PTY/LTD
LEVEL 4, 73 WALKER STREET,
NORTH SYDNEY, NSW, 2060
ABN: 92 124 107 973

Project
PROPOSED DATA CENTRE
57 Station Road, Seven Hills
NSW 2147

Drawing Title
sections

Status
SSDA issue
Scale @ A1
1:250
Project No.
4591-00
Drawing No.
SSD-arsk0006
Rev
a02

Proposed Data Centre Development subject to SSD Application

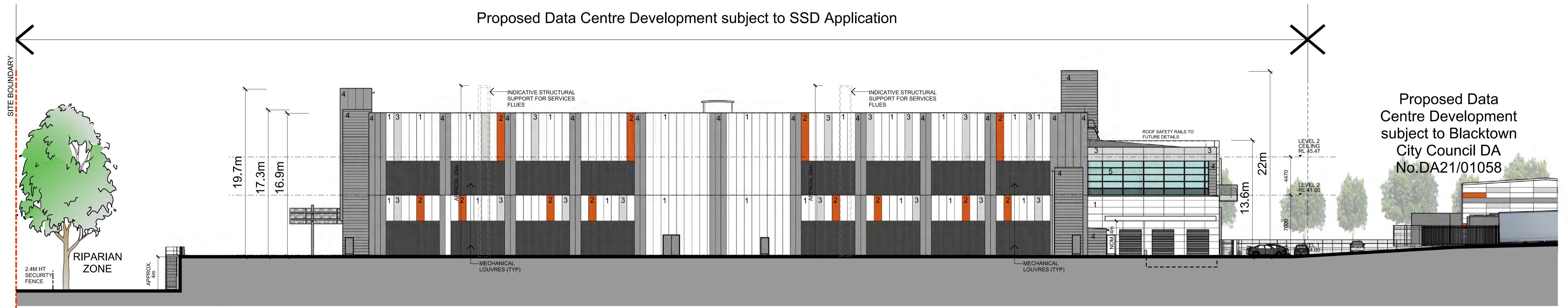

1 NORTH-WEST ELEVATION
SCALE 1:250

Proposed Data Centre Development subject to Blacktown City Council DA No.DA21/01058

Proposed Data Centre Development subject to SSD Application

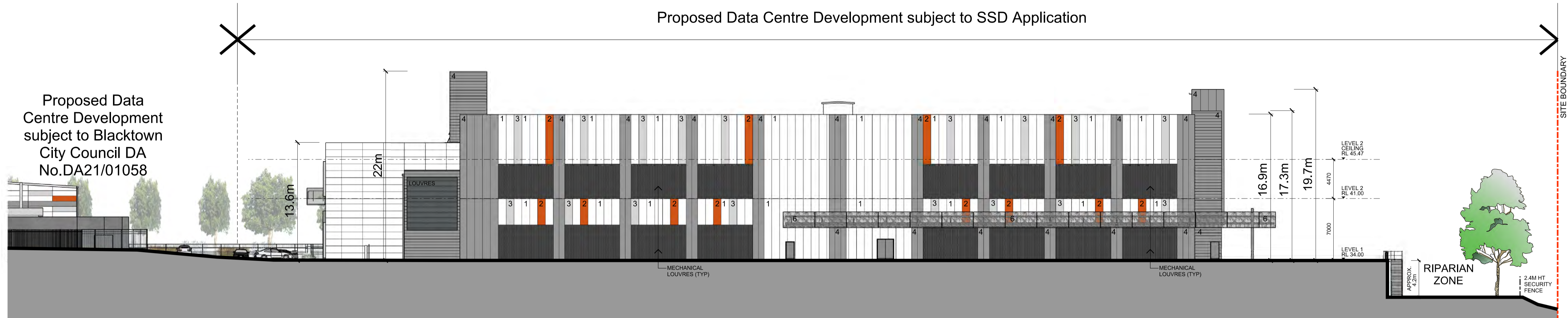

2 SOUTH-EAST ELEVATION
SCALE 1:250

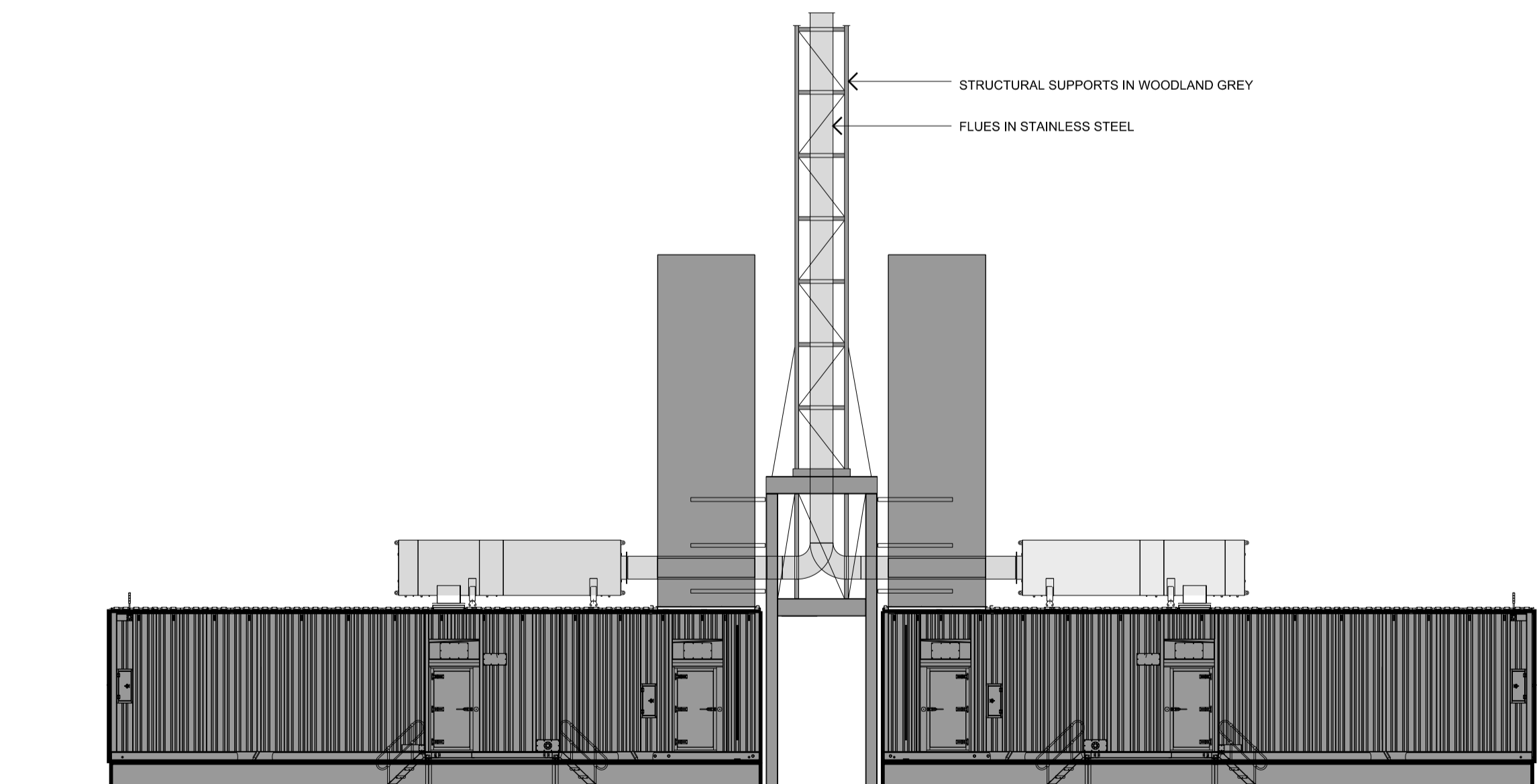

3 TYPICAL GENERATOR ELEVATION



file: plotted by: Ming

A02	TYPICAL GENERATOR DETAIL ADDED	31.08.22	MN	RV
A01	FOR SSDA ISSUE	28.03.22	MN	RV
A1	No. Description	Date	By	Chk

Disclaimer
any reports, drawings, advice or information included or referenced that is prepared and/or provided by any other party, including the client/principal, is the sole representation of the party who prepared the report drawings, advice or information and does not constitute a representation by dem (aust) pty limited. dem (aust) pty limited expressly takes no responsibility for any documents, advice or other material prepared by any other party.
© copyright of dem (aust) pty limited abn 92 085 488 844 and studio iz pty limited abn 20 611 333 52.

Client

Landscape Architecture Consultant
STUDIO IZ
PTY/LTD
SUITE 103, LEVEL 1, 15 HELP STREET, CHATSWOOD, NSW, 2007
ABN: 20 611 333 521

Architect
dem
planning, urban design, architecture, landscape architecture, interior design
p: po box 5036 west chatswood nsw 1515
t: (02) 8966 6000
w: www.dem.com.au

Services Consultant
LCI
LCI CONSULTANTS (AUSTRALIA) PTY/LTD
LEVEL 4, 73 WALKER STREET, NORTH SYDNEY, NSW, 2060
ABN: 92 124 107 973

Project
PROPOSED DATA CENTRE
57 Station Road, Seven Hills NSW 2147

Drawing Title
elevations - sheet 1

Status
SSDA issue

Scale @ A1
1:250

Project No.
4591-00

Drawing No.
SSD-arsk0007

Rev
a02

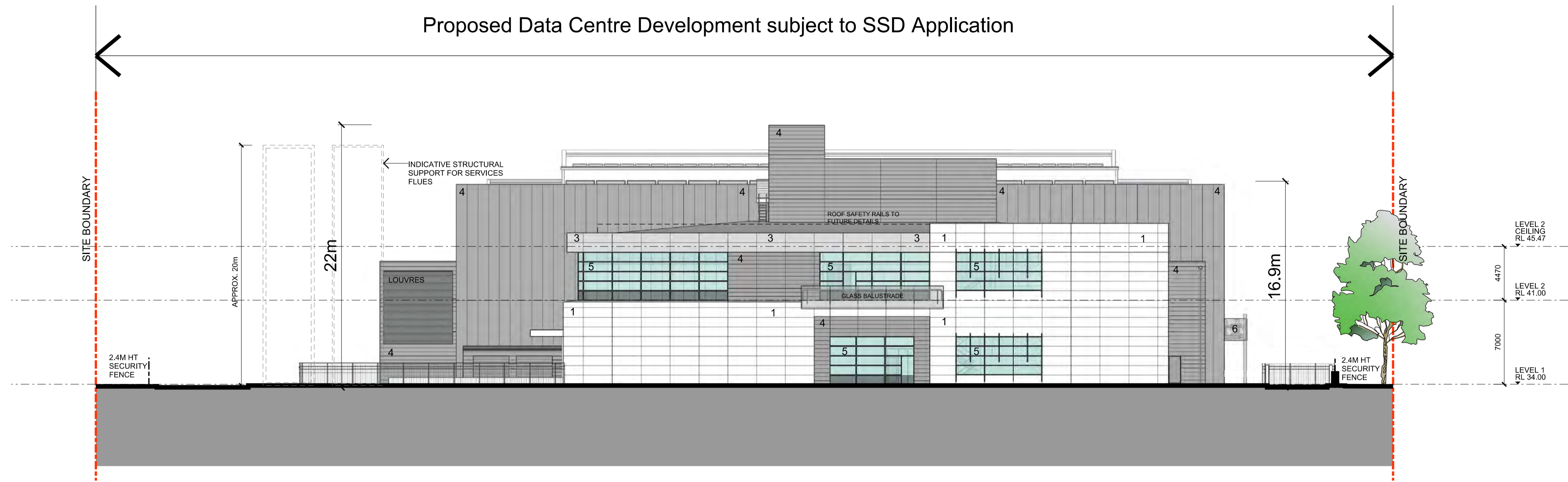

1 SOUTH-WEST ELEVATION
SCALE 1:250

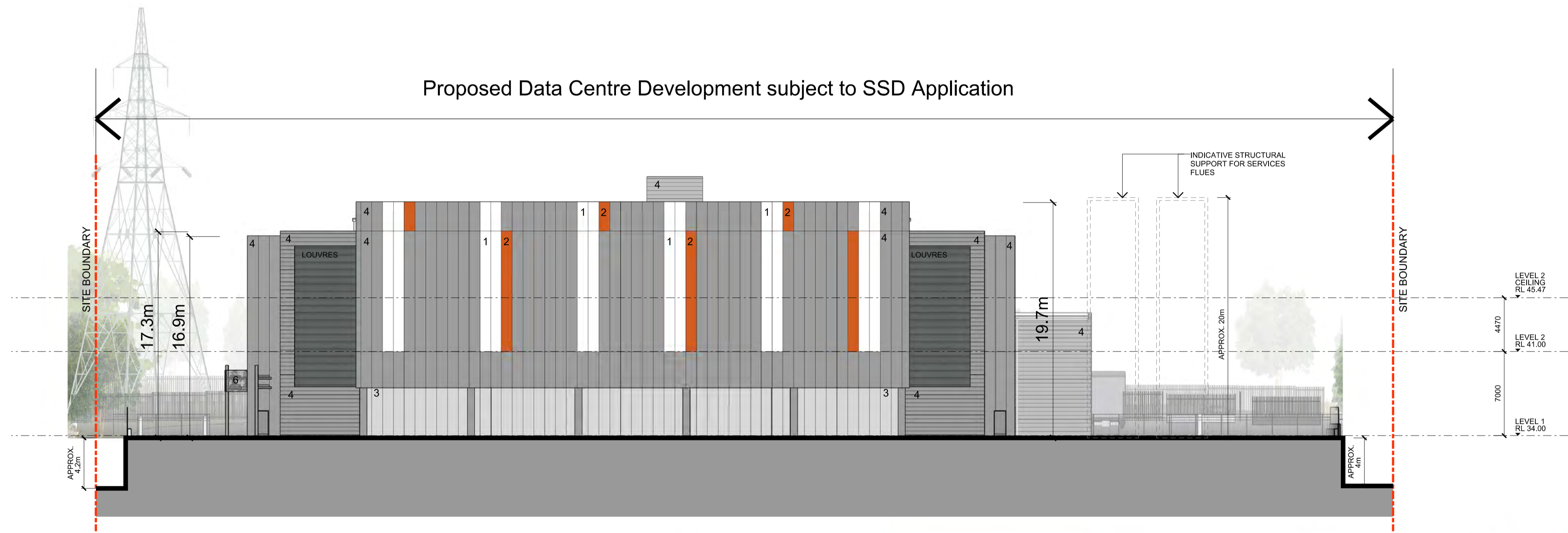

2 NORTH-EAST ELEVATION
SCALE 1:250



file: plotted by: DDim 31/08/22

No.	Description	Date	By	Chk
A02	NORTH EAST ELEVATION UPDATED	31.08.22	MN	RV
A01	FOR SSDA ISSUE	28.03.22	MN	RV

Disclaimer
any reports, drawings, advice or information included or referenced that is prepared and/or provided by any other party, including the client/principal, is the sole representation of the party who prepared the report drawings, advice or information and does not constitute a representation by dem (aust) pty limited. dem (aust) pty limited expressly takes no responsibility for any documents, advice or other material prepared by any other party.
© copyright of dem (aust) pty limited abn 92 085 488 844 and studio iz pty limited abn 20 611 333 52.

Client
any reports, drawings, advice or information included or referenced that is prepared and/or provided by any other party, including the client/principal, is the sole representation of the party who prepared the report drawings, advice or information and does not constitute a representation by dem (aust) pty limited. dem (aust) pty limited expressly takes no responsibility for any documents, advice or other material prepared by any other party.

Landscape Architecture Consultant
STUDIO IZ
PTY/LTD
SUITE 103, LEVEL 1, 15 HELP STREET,
CHATSWOOD, NSW, 2067
ABN: 20 611 333 521

Architect
dem
planning, urban design, architecture,
landscape architecture, interior design
p: po box 5036 west chatswood nsw 1515
t: (02) 9966 6000
w: www.dem.com.au

Services Consultant
LCI
LCI CONSULTANTS
(AUSTRALIA) PTY/LTD
LEVEL 4, 73 WALKER STREET,
NORTH SYDNEY, NSW, 2060
ABN: 92 124 107 973

Project
PROPOSED DATA CENTRE
57 Station Road, Seven Hills
NSW 2147

Drawing Title
elevations - sheet 2

Status
SSDA issue
Scale @ A1
1:250
Project No.
4591-00
Drawing No.
SSD-arsk0008
Rev
a02