

Arup

Project Echidna

Engagement Outcomes Report

17 August 2022, updated 21 September 2022

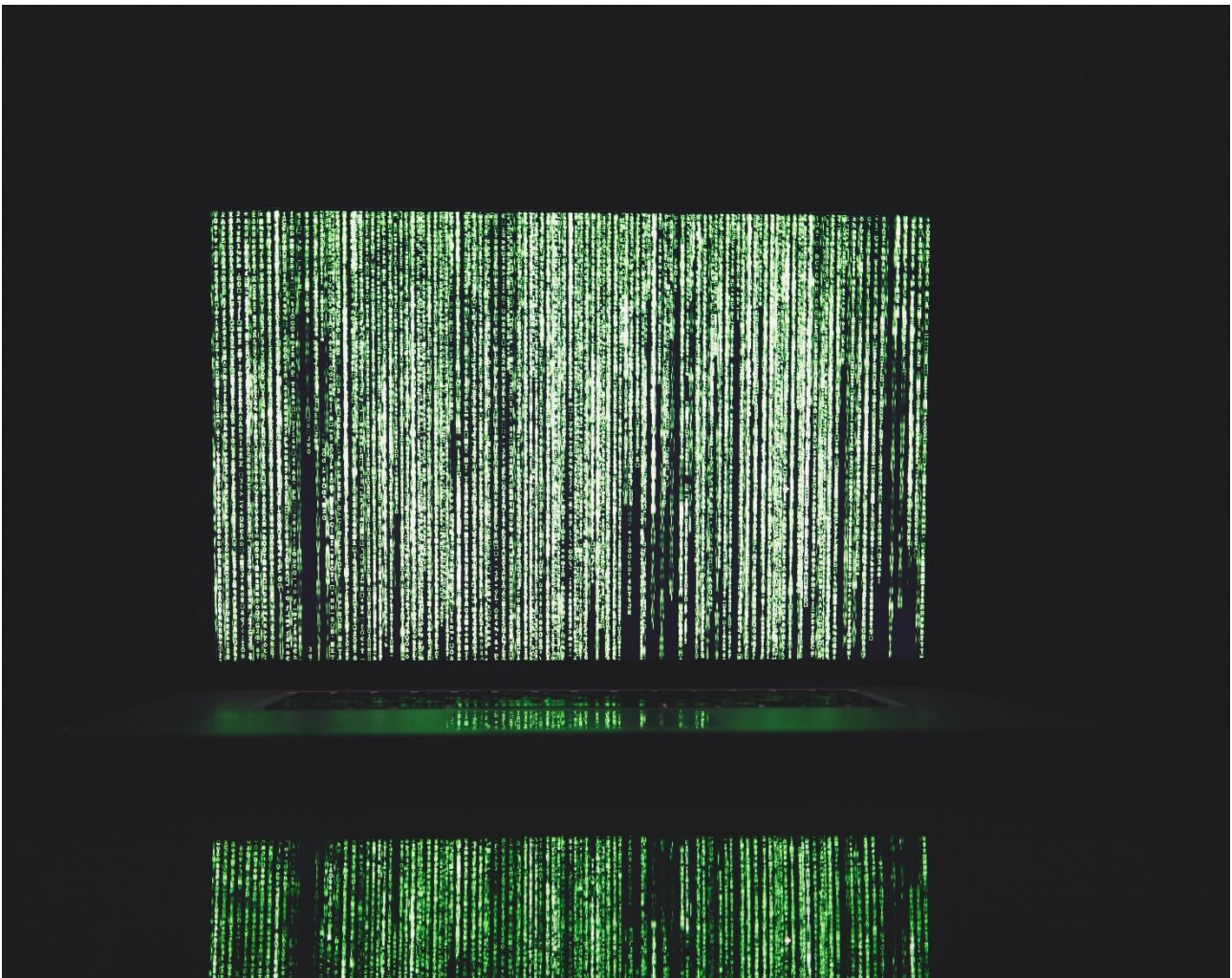

© Photo by Markus Spiske: <https://www.pexels.com/photo/green-and-white-line-illustration-225769/>

This report takes into account the particular instructions and requirements of our client. It is not intended for and should not be relied upon by any third party and no responsibility is undertaken to any third party.

Arup Pty Limited | ABN 76 625 912 665

Arup Pty Limited
Level 5
151 Clarence Street
Sydney
NSW 2000
Australia
arup.com

Contents

1.	Background	3
1.1	Engagement purpose	3
1.2	Engagement objectives	4
1.3	Stakeholders identified	5
1.4	Engagement activities	5
2.	Engagement outcomes	6
3.	Next steps	8
3.1	Adjoining landowner/leaseholders	8
3.2	Traditional Custodians and key Aboriginal stakeholders	8
	Appendices	9

- consult key stakeholders to understand their reactions to the proposed development including issues, concerns and support
- consult Traditional Custodians to identify opportunities for connecting the proposed development to Country in accordance with *Better Placed: Draft Connecting With Country Framework*, by the Government Architect of NSW as part of the project design, delivery and maintenance including, but not limited to, opportunities to contribute to the client’s commitment to reconciliation¹.
- reduce the risk of misinformation about potential project impacts, and demonstrate that these have been considered in planning and design
- provide feedback about how community and stakeholder views were used to shape the project or considered in making decisions
- provide an early opportunity for interested stakeholders to hear more about the plans, ask questions and provide feedback
- satisfy the SEARS and comply with legislative requirements.

1.2 Engagement objectives

The following objectives were applied to support the engagement activities for this project:

- Identify the people or groups who are interested in or are likely to be affected by the project.
- Use appropriate engagement techniques to engage.
- Accord with the organisation’s cultural protocols for engagement.
- Ensure stakeholders are provided with safe, respectful and inclusive opportunities to express their views.
- Involve identified stakeholders early in the development of the proposal, to enable their views to be considered in project planning and design.
- Tailor engagement activities to suit the:
 - context (e.g. sensitivity of the site and surrounds)
 - scale and nature of the project and its impacts
 - level of interest in the project.
- Provide clear and concise information about what is proposed and the likely impacts for the relevant people or group they are engaging with.
- Clearly outline how and when the community can be involved in the process.
- Make it easy for the community to access information and provide feedback.
- Identify opportunities for connecting the proposed development to Country.

¹ Specifically, in relation to ‘Relationships’, establishing and strengthening mutually beneficial relationships with Aboriginal and Torres Strait Islander stakeholders and organisations and promoting reconciliation through organisation’s sphere of influence; in relation to ‘Respect’, increasing understanding, value and recognition of Aboriginal and Torres Strait Islander cultures, histories, knowledge, and rights and developing an understanding of the local Traditional Owners or Custodians of the lands and waters within our organisation’s operational area; and in relation to ‘Opportunities’, improving employment outcomes through recruitment, retention and professional development and increasing Aboriginal and Torres Strait Islander supplier diversity.

1.3 Stakeholders identified

For the purpose of community consultation on the proposed development, the following stakeholder groups were engaged:

- Adjoining landowners and leaseholders.
- Aboriginal and Torres Strait Islander representatives including Traditional Custodians.
- Government agency representatives.

1.4 Engagement activities

The following table sets out the communications and engagement activities used to support stakeholder consultation.

Tool/technique	Purpose/description	Stakeholder group(s)
Consultation invitation to adjoining landowners and leaseholders (email and post)	Invitation letters and emails were sent advising and inviting stakeholders to participate in upcoming information session (Appendix 1).	Adjoining landowners and leaseholders
Targeted stakeholder information session (online)	Arup facilitated one stakeholder information session to introduce the project, understand any issues or concerns and seek early feedback from key stakeholders most affected by the project. The information session was held on 8 th August 2022. The presentation, Appendix 2, was used to convey key messages.	Adjoining landowners and leaseholders
Consultation invitation to identified Traditional Custodians (phone)	Invitations to participate in consultation were extended via individual phone calls to identified Traditional Custodians (members of the Dharug Nation).	Traditional Custodians
Traditional Owners consultation	Arup facilitated one Traditional Owner consultation session to introduce the project, introduce Better Placed: Draft Connecting With Country Framework , identify opportunities and next steps for connecting the proposed development to Country. The consultation session was held on 9 August 2022. Appendix 3 is a copy of the presentation.	Traditional Custodians
Letters to relevant government agencies (via email)	Following receipt of SEARS requirements, letters were sent on 5 th August 2022 requesting input to EIS prior to lodgement (Appendix 4).	Western Parkland Authority Heritage NSW NSW Environment Protection Authority Blacktown City Council Transport for NSW

Tool/technique	Purpose/description	Stakeholder group(s)
Government consultation meetings	Pre-lodgement meeting 8 th August 2022	NSW Department of Planning and Environment

2. Engagement outcomes

The following table outlines the outcomes from the engagement activities.

Tool/technique	Outcomes
Targeted stakeholder information session (online)	<p>One information session was held on the 8th August 2022 and attended by one representative of an adjoining landowner.</p> <p>The presentation, see Appendix 2, invited stakeholders to ask questions, raise any issues, concerns and support about the proposed development.</p> <p>Key issues or themes raised by the landowner representative centred on the location of the proposed site. The stakeholder was not concerned about this development, commenting that another data centre was being built further down the road.</p> <p>The landowner representative declined the invitation to receive further information about the EIS.</p>
Traditional Owners consultation	<p>One consultation session was held on the 9th August 2022 and attended by two stakeholders.</p> <p>The presentation, see Appendix 3, invited stakeholders to suggest opportunities associated with:</p> <ul style="list-style-type: none"> project design and conceptualisation ...the <i>'process of imagining'</i>, or <i>'listening to Country'</i>² project delivery... the <i>'process of shaping'</i>, or <i>'designing with Country'</i>³ project maintenance... part of an ongoing continuum of <i>'caring for Country'</i>.⁴ <p>Key opportunities identified were as follows:</p> <ul style="list-style-type: none"> For project design and conceptualisation: Consult with the Local Aboriginal Land Council, Traditional Owners and Elders who are able to speak on behalf of the Country; the need to use native plants as part of the landscaping “bringing back something of what was there” and “as part of caring for Country” For project delivery: Create opportunities for the performance of a smoking ceremony and traditional dance at the commencement of construction. For project maintenance: Create opportunities for the performance of a smoking ceremony and traditional dance on the opening of the centre; create employment opportunities; understand and respect Aboriginal culture;

² *Better Placed: Draft Connecting With Country Framework*, Government Architect New South Wales, Issue no. 01-2020 – Draft for Discussion.

³ Ibid.

⁴ Ibid.

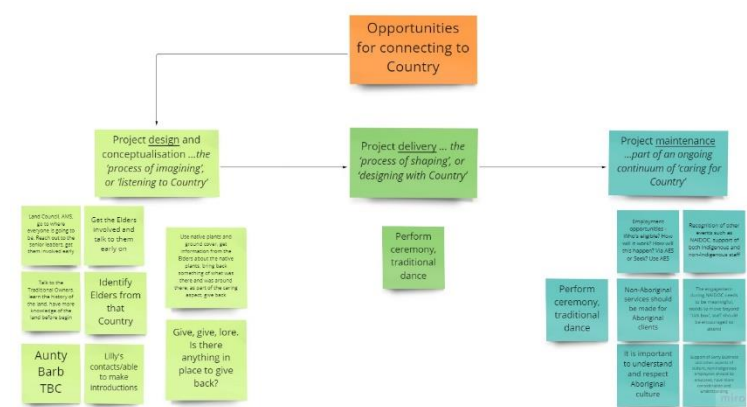
Tool/technique	Outcomes
	<p>recognise events such as NAIDOC in a meaningful way and ensure support by both Aboriginal and non-Aboriginal staff; and be considerate and understanding of culture obligations including, but not limited to, supporting Sorry Business.</p> <p>Participants offered to provide additional contact details for consultation.</p>  <p>The diagram is a flowchart titled 'Opportunities for connecting to Country'. It is divided into three main stages: <ul style="list-style-type: none"> Project design and conceptualisation ...the 'process of imagining', or 'listening to Country': This stage includes sub-tasks like 'Get the Elders involved and talk to them early on', 'Identify Elders from that Country', and 'Use this time to go back and get more information from the Elders about what they are doing and what they are looking for'. It also lists 'Aunty Barb TBC' and 'Lily's contactable to make introductions'. Project delivery ...the 'process of shaping', or 'designing with Country': This stage includes the sub-task 'Perform ceremony, traditional dance'. Project maintenance ...part of an ongoing continuum of 'caring for Country': This stage includes sub-tasks like 'Perform ceremony, traditional dance' and 'Non-Aboriginal services should be made for Aboriginal clients'. </p> <p>Figure 2: Outcomes of presentation to Traditional Custodians</p> <p>Following the workshop of the 9th August, Arup has continued work to identify additional Traditional Custodians to be consulted, including via the Deerubbin Local Aboriginal Land Council and the Baabyn Aboriginal Corporation as well as individuals. This work is ongoing.</p>
<p>Government letters and emails</p>	<p>On 9th August 2022 Western Parkland City Authority advised Arup via email that the site is not within their area and as such they will not be providing comment on the proposed development.</p> <p>On 10th August 2022 Heritage NSW advised Arup via email that they do not issue waivers of any kind for Aboriginal cultural heritage.</p> <p>On 2nd September 2022, Heritage NSW asked for further information on the consultation with Aboriginal people and advised that an Aboriginal Cultural Heritage Assessment Report (ACHAR) be prepared.</p> <p>On 14th September 2022, Arup responded to Heritage NSW via email and advised a detailed response about Aboriginal Cultural Heritage was submitted with the EIS. This is in addition to the ACHAR which was completed and approved in 2020 for the precinct planning associated with the project.</p> <p>NSW Environment Protection Authority asked for additional information about the amount of power able to be produced by the backup generators onsite, how this is distributed by generator type to make up the 35.2MW and the amount of diesel to be stored onsite. Arup advised the 35.2MW is the IT load only. The gross electrical capacity of the backup generators is approximately 51MW, somewhat higher than the actual expected maximum load. Arup also advised that approximately 388.1 kL of diesel will be stored onsite. More detailed information including the location of diesel storage tanks is provided in the Arup's Infrastructure Delivery, Management and Staging Plan and Preliminary Hazards Analysis as part of the EIS.</p> <p>On 21st September 2022, in response to the additional information supplied by Arup, NSW Environment Protection Authority advised that the proposed activity would not require an Environment Protection Licence issued under the Protection of the Environment Operations Act (1997). To ensure the threshold for licensing is not exceeded, the EPA recommended that operation of the back-</p>

Tool/technique	Outcomes
	<p>up generators is limited to not more than 200 hours per year in any approval that is granted.</p> <p>Blacktown City Council and Transport for NSW were invited to provide feedback to Arup before 18 August 2022. At time of writing this report (21 September 2022) no contact or feedback has been received from Blacktown City Council or Transport for NSW.</p>
Government consultation meetings	<p>The NSW Department of Planning and Environment advised Arup during a pre-lodgement meeting on 8th August 2022 that no further assessment in the EIS is required for biodiversity and Aboriginal heritage. Heritage NSW may require an Aboriginal Cultural Heritage Assessment Report (ACHAR) report to be submitted as part of the EIS.</p> <p>The Department advised Arup to demonstrate in the EIS how the proposal relies on the substation and explain that this will be assessed separately as part of another (subsequent) approval. Arup will also need to be clear about cumulative impacts in the EIS, meaning back-up power for the project versus for the whole precinct. Arup needs to assess the project impact (as usual) and then the cumulative impact of both data centres (and potentially the substation) operating together.</p> <p>The Department specifically requested Arup assess noise (and air as they need to be consistent) under a worst case scenario. As there are no effective guidelines, Arup can consider the mitigation and outage potential as a means to reconcile the impact.</p>

3. Next steps

3.1 Adjoining landowner/leaseholders

The level of attendance at the adjoining landowner/leaseholder online information session suggests a low level of interest in the proposal. In line with the planning process and as per the SEARs, engagement will continue to be undertaken as the planning approvals progress. Stakeholders and the community will have further opportunity to provide their feedback on the proposed development during the public exhibition period later this year.

Arup will be providing additional information to support the EIS following advice received from the NSW Department of Planning and Environment during the pre-lodgement meeting.

3.2 Traditional Custodians and key Aboriginal stakeholders

Consultation with Traditional Custodians and key Aboriginal stakeholders will be ongoing.

Identification of the Traditional Custodians will continue with a view to arranging a second consultation session to identify additional opportunities for connecting the proposed development to Country.

It is expected that this ongoing consultation will identify additional opportunities associated with the following:

- The design of the proposed development ...which is aligned to the *'process of imagining'*, or *'listening to Country'* (as per the Connecting With Country Framework).
- The delivery of the proposed development ...which is aligned to the *'process of shaping'*, or *'designing with Country'* (as per the Connecting With Country Framework).

- The ongoing operations of the proposed development ...which part of an ongoing continuum of '*caring for Country*' (as per the Connecting With Country Framework).

It is expected that Traditional Custodians and key Aboriginal stakeholders will have suggestions relating to the detailed architectural design – such as façade treatments – and any such suggestions will be considered during detailed design. It is also expected that additional opportunities will be identified for the following:

- The employment of members of the local community and for the engagement of Aboriginal majority-owned businesses during construction and operations.
- Traditional Custodians and key Aboriginal stakeholders to suggest native species for use in landscaping.
- Traditional Custodians to perform a smoking or welcome ceremony at the opening of the new facility.
- The naming of the development in local language and the installation of Acknowledgement of Country signage in the lobby of the building or on the perimeter fencing.

Appendices

Appendix 1 - Invitation letters to adjoining landowners and leaseholders.

Appendix 2 - Presentation to adjoining leaseholders and landowners.

Appendix 3 - Presentation to Traditional Custodians.

Appendix 4 - Letter to government agencies.

Appendix 5 - Outcomes of presentation to Traditional Custodians.

Appendix 1

Invitation letters to adjoining landowners and leaseholders



By post & email

1 August 2022

[Redacted]
[Redacted]
[Redacted]

Level 5
151 Clarence Street
Sydney
NSW 2000
Australia

t +61 2 9320 9320
f +61 2 9320 9321

arup.com

Dear Leaseholder of [Redacted],

Invitation to information session about a proposed development at Eastern Creek

I am contacting you to invite a representative of your organisation to attend an online information session on **Monday 8th August 2022 from 5pm-6.30pm** as an adjoining landowner or leaseholder.

The purpose of the information session is to brief you on the proposed development for a data centre in Eastern Creek and seek your feedback, prior to public exhibition of the Environmental Impact Statement by the NSW government.

Please **RSVP** to this invitation via email to [Redacted] by **COB Friday 5th August 2022** so we can send you the Teams invitation.

If you have any questions please let me know.

Sincerely,

[Redacted]

[Redacted]

she/her/hers
Stakeholder Engagement Lead

e [Redacted].[Redacted]@arup.com

Appendix 2

Presentation to adjoining leaseholders and landowners



Proposed data centre

10 Eastern Creek Drive, Eastern Creek

Contents confidential until EIS published

Information session for adjoining
landowners and leaseholders

August 2022

We acknowledge the Traditional Custodians of the lands where we work and live, especially the peoples of the Dharug Nation.

We celebrate the diversity of Aboriginal peoples and their ongoing cultures and connections to the lands and waters of this country.

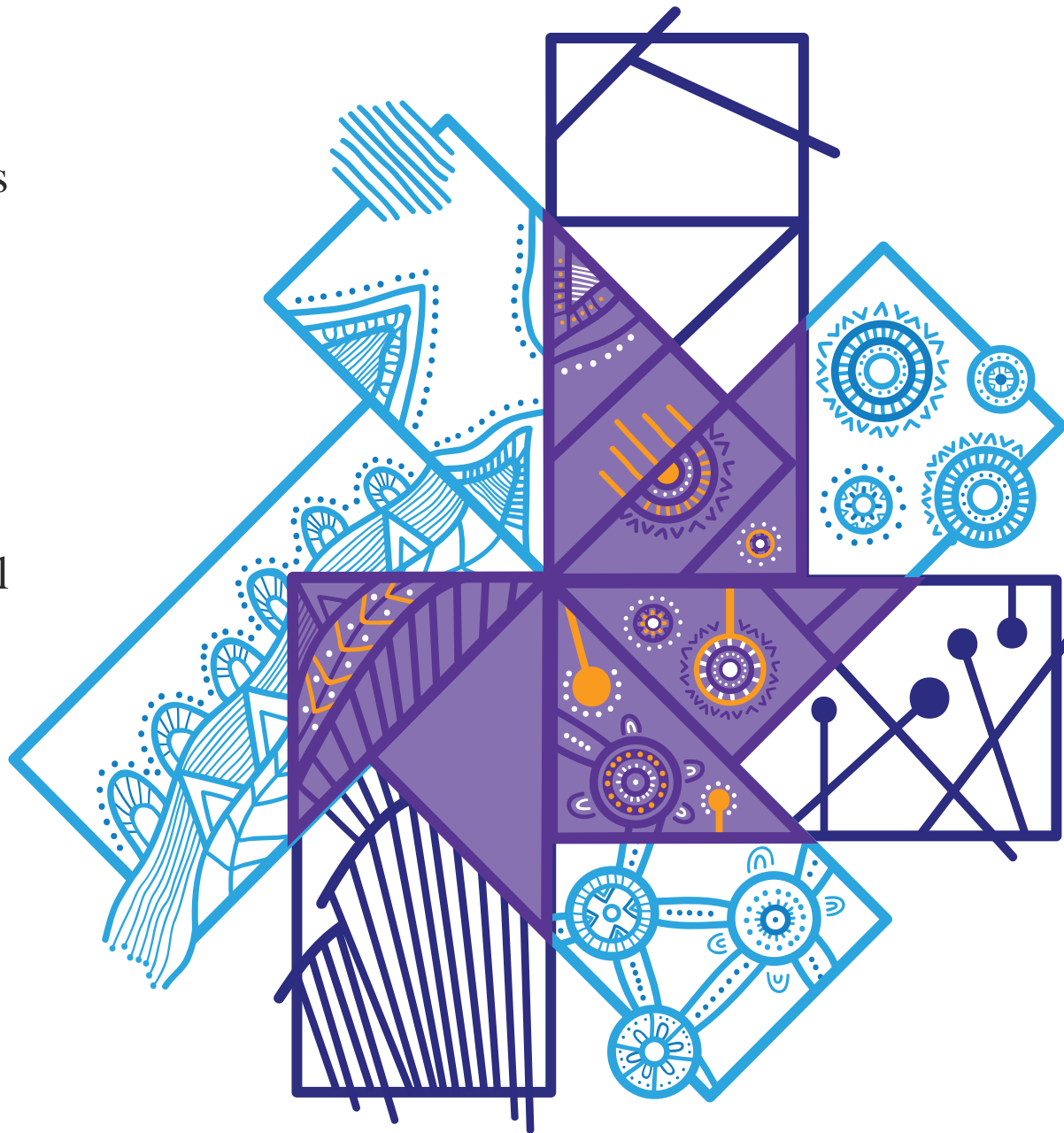

We pay our respects to Elders past, present and emerging and acknowledge the Aboriginal and Torres Strait Islander people present today.

Session purpose

- About Arup
- Approvals process
- About the proposed development
- Expected benefits
- Possible impacts
- Your feedback
- Next steps

About us

Arup is a multinational consultancy providing design, planning, engineering and other advisory services.

Arup has an office and staff in Sydney and is preparing the Environment Impact Statement for this project for the Client.

Approvals process

NSW Government's State Significant Development process

- Capital Investment Value is greater than \$50million
- More than 10MW

Environmental Impact Statement (EIS)

- Provides information on the economic, environmental, and social impacts of the project
- Stakeholder engagement during the preparation of the EIS then public exhibition by the State Government

NSW Government public exhibition period

- Opportunity to review the EIS and provide feedback on the proposed project
- All information about the proposed development will be online and a specific SSD number will be assigned to this project

Engagement with Traditional Custodians

- The peoples of the Dharug Nation
- Better Placed: Draft Connecting with Country Framework by the Government Architect of NSW
- *Helping support the health and wellbeing of Country by valuing, respecting, and being guided by Aboriginal people*
- A ‘Country-centred approach’ to planning and design, considering natural systems as including people, animals, resources, and plants equally
- ‘Connecting with Country’ sets out a pathway for connecting a project with Country, starting with ‘*an immersive process of sensing*’¹ led by the Traditional Custodians
- This ‘process of sensing’ will identify opportunities for connecting with Country associated with project design and delivery and the ongoing operations of the facility

¹ Better Placed: Draft Connecting With Country Framework, Government Architect New South Wales, Issue no. 01-2020 –Draft for Discussion (page 27)

Site context

Context plan

- The greenfield site is zoned for General Industrial uses.
- The surrounding area is of an industrial nature and generally consists of various industrial uses, supplier warehouses, distribution centres and freight transport facilities.



Image Source: SIX MAP



Proposed site plan

Site map

- The EIS is for the highlighted area only.
- Building 1, 1A and substation are under a separate development approval. Construction has commenced for Building 1 and 1A, with the substation works to commence shortly

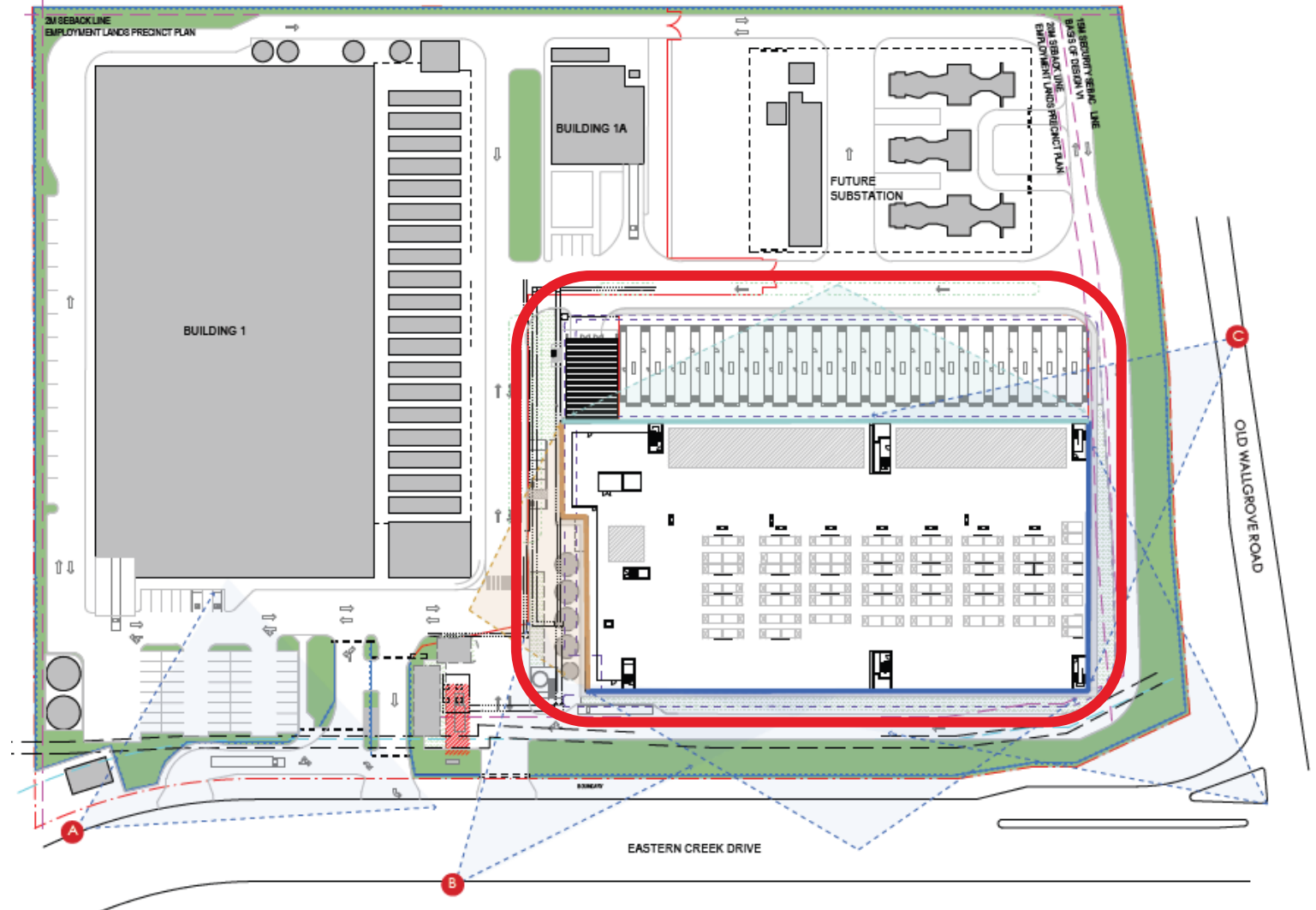

The proposed development

Photomontage



- The site is located at 10 Eastern Creek Drive, Eastern Creek
- Two storey building - data centre and generators. 9,000m².
- Building height 25m
- Phased fitout of data halls and associated plant and equipment and electrical rooms plus offices, support spaces and mechanical galleys.
- Data centres are needed to provide remote hosting and necessary information technology infrastructure to support digital services. They allow enormous quantities of information to be stored.

The proposed development
From Eastern Creek Drive facing east



The proposed development
From Eastern Creek Drive facing north

ARUP



The proposed development
From Old Wallgrove Road facing west



Expected benefits

- ✓ Data centres are key in meeting increasing dependence on the internet and cloud usage. We rely on their benefits in our everyday lives both professionally and personally.
- ✓ Economic benefits and employment generation for the Western Sydney Employment area and the Greater Sydney Region, aligned with the NSW Government's strategic intent for Western Sydney Employment Area.
- ✓ Opportunity for upskilling and retraining local labour force.
- ✓ Proposed employment of 100+ construction jobs throughout construction period.
- ✓ Contribute to the Client's commitment to reconciliation.
- ✓ Data centre transformation and modernisation of technology within the industry is focused on continuously looking at new ways to enhance the efficiency, reliability and security of data centres. The Proposal will look to integrate sustainable design solutions within all phases of the project from design and construction through to operation.

Possible impacts

- Potential noise and traffic impact throughout construction. Note that data centres are typically quiet throughout operation.
- Additional impacts may be identified through stakeholder engagement and by Arup's technical specialists during the development of the Environmental Impact Statement (EIS).
- The EIS submission requires numerous environmental assessments in which addresses potential impacts and depicts appropriate mitigation measures.
- The project is to be delivered in accordance with the client's global sustainability targets and standards.

Your feedback

1. Do you have any concerns or questions about the proposed development?
2. What do you like about the proposed development?
3. Would you like to receive an email from Arup when the EIS is publicly available and the public exhibition period has commenced?

Next steps

Environmental Impact Statement (EIS)

- Arup is currently developing this
- Expected submission to NSW Government end of August 2022

NSW Government Public Exhibition Period

- EIS available online via NSW planning portal for major projects website for a minimum period of 28 days.
- Opportunity for you to make a written submission online.

Response to written submissions

- Arup will respond to all written submissions via the NSW government

ARUP

Appendix 3

Presentation to Traditional Custodians



Proposed data centre

10 Eastern Creek Drive, Eastern Creek

Consultation with Traditional Custodians

August 2022

Acknowledgement of Country

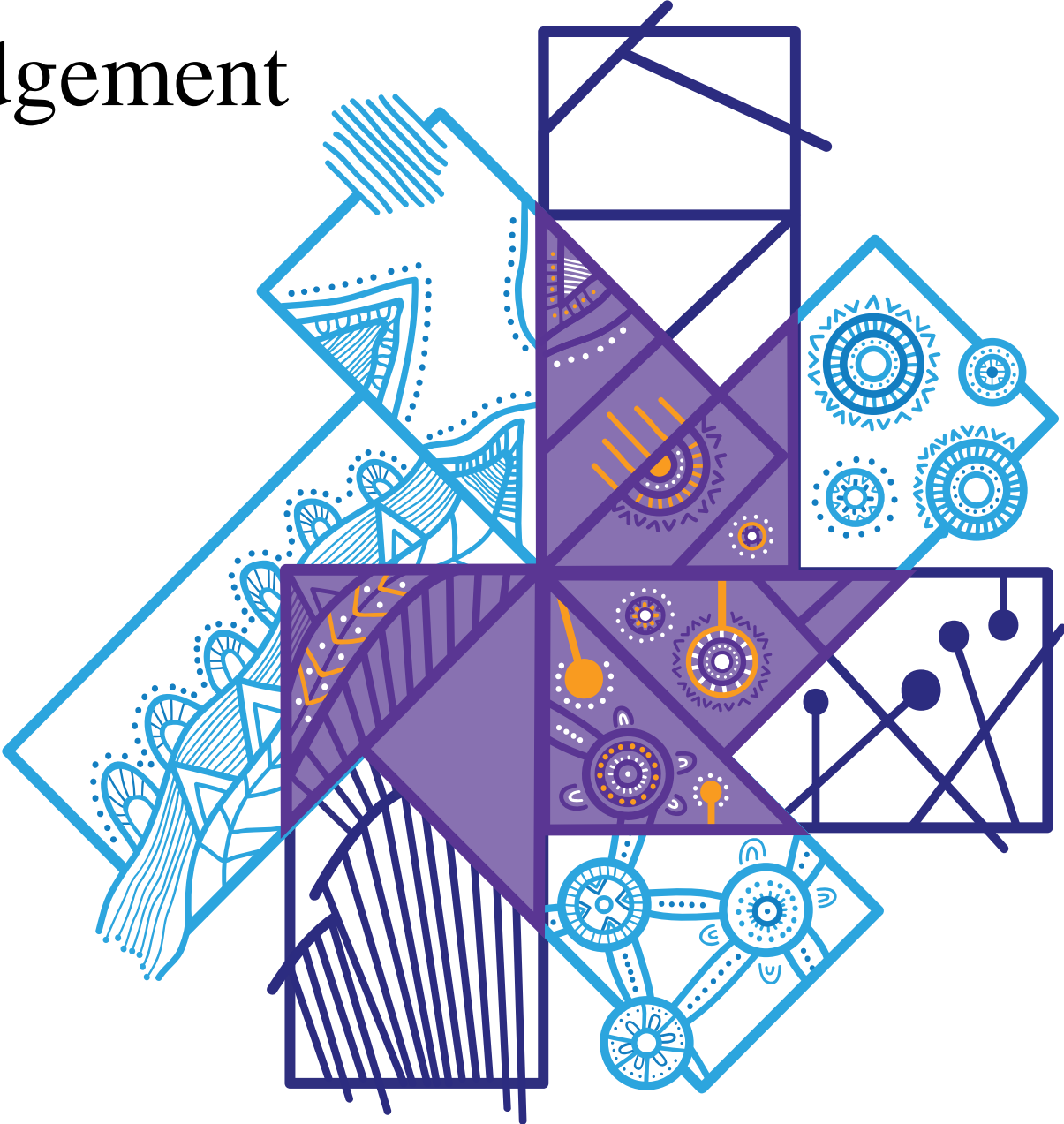

Agenda

Proposed data centre

- Acknowledgement of Country
- Introduction to Arup
- Introduction to the project
- Introduction to *Better Placed: Draft Connecting With Country Framework*
- Opportunities for connecting the proposed development to Country
- Next steps

Overview of the project

About us

Arup is a global professional services consulting firm providing design, planning, engineering and other advisory services.

Arup has an office and staff in Sydney and is preparing the Environment Impact Statement for this project for the client.

Site context

Context plan

- The greenfield site is zoned for General Industrial uses.
- The surrounding area is of an industrial nature and generally consists of various industrial uses, supplier warehouses, distribution centres and freight transport facilities.



Image Source: SIX MAP

B BUS STOPS
● HOURLY SUN POSITION
- - - LOT BOUNDARY
- - - ADJACENT DEVELOPMENT

CONCEPT DRAWINGS ONLY, SUBJECT TO AUTHORITY / CONSULTANT APPROVAL
 PAGE NO. 5
 SCALE NIS
 DATE 15/07/22
 © COPYRIGHT AND CONFIDENTIAL
 REVISION A

Proposed site plan

Site map

- The EIS is for the highlighted area only.
- Building 1, 1A and substation are under a separate development approval. Construction has commenced for Building 1 and 1A, with the substation works to commence shortly

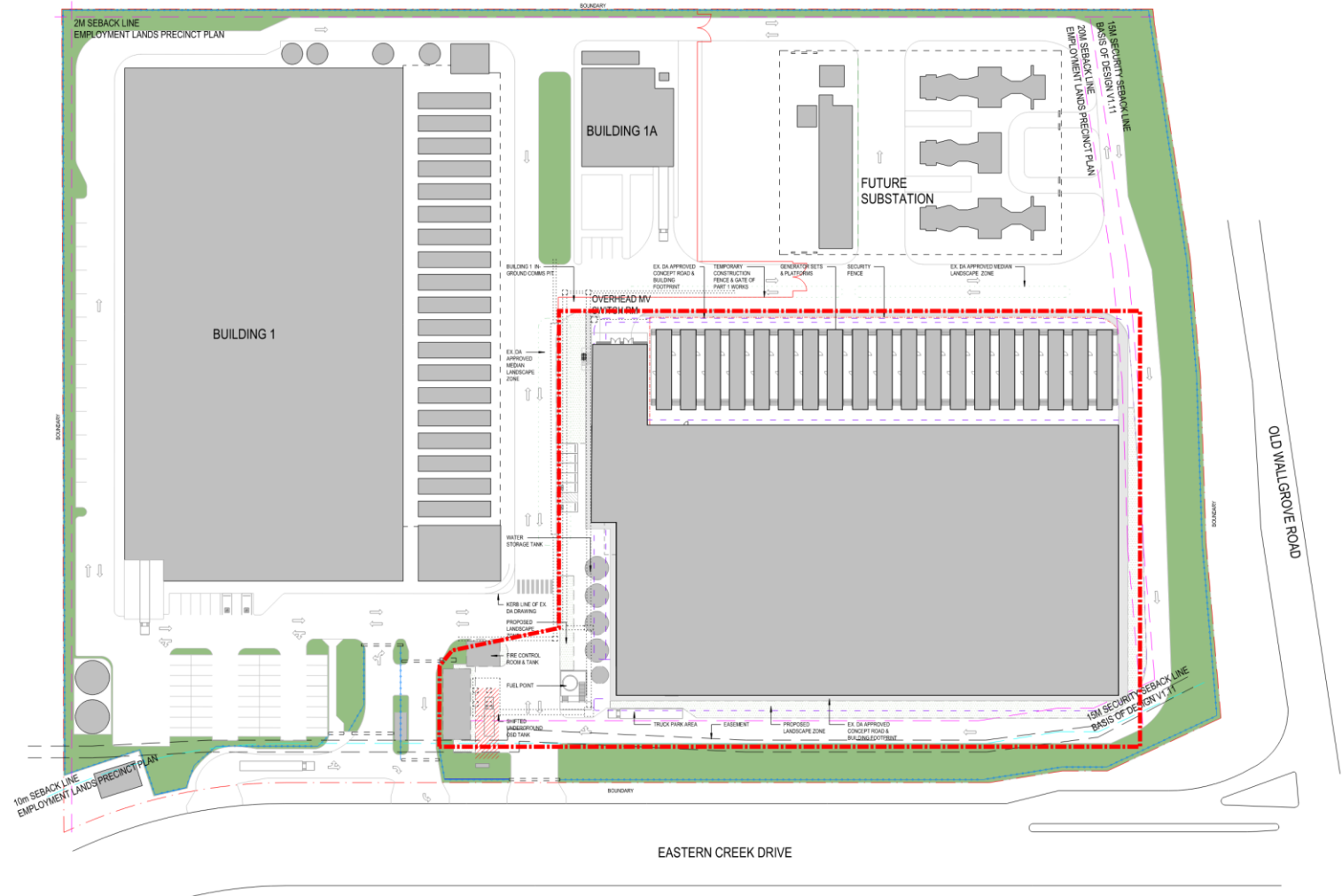

Approvals process for proposed data centre

NSW Government's State Significant Development process

- Capital Investment Value is greater than \$50million
- More than 10MW

Environmental Impact Statement (EIS)

- Provides information on the economic, environmental, and social impacts of the project
- Stakeholder engagement during the preparation of the EIS then public exhibition by the State Government

NSW Government public exhibition period

- Opportunity to review the EIS and provide feedback on the proposed project
- All information about the proposed development will be online and a specific SSD number will be assigned to this project

The proposed development

Photomontage

- The site is located at 10 Eastern Creek Drive, Eastern Creek
- Two storey building - data centre and generators. 9,000m².
- The building height is 25m.
- Phased fitout of data halls and associated plant and equipment and electrical rooms plus offices, support spaces and mechanical galleys.
- Data centres are needed to provide remote hosting and necessary information technology infrastructure to support digital services. They allow enormous quantities of information to be stored.

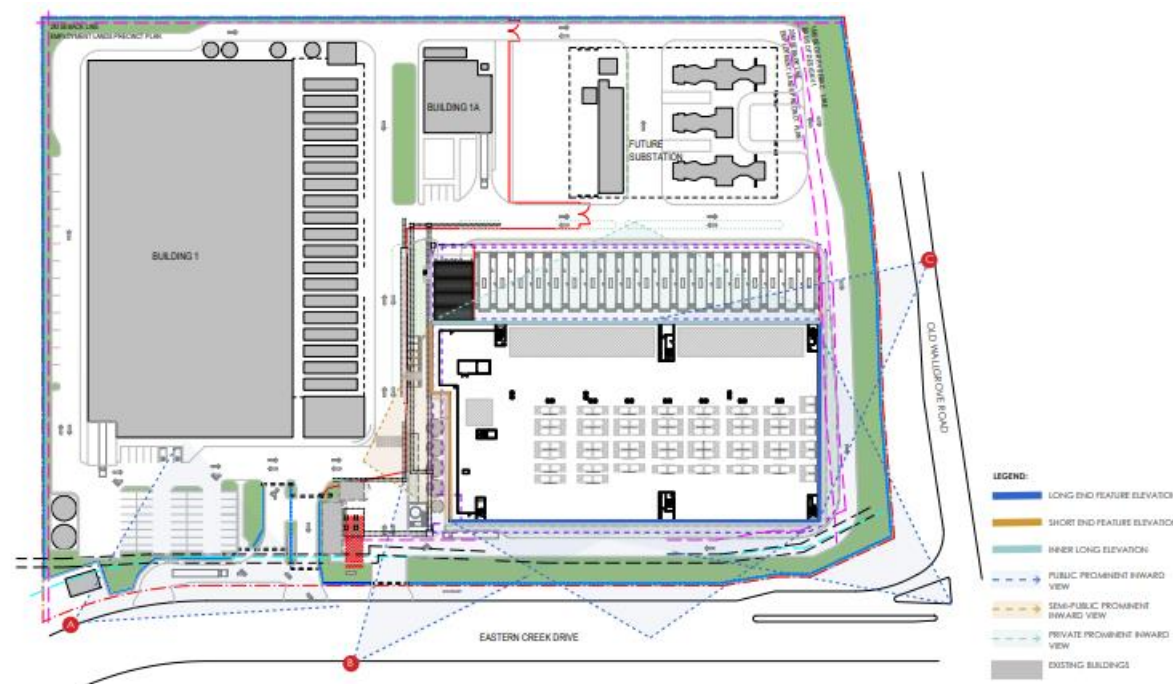

The proposed development

View A



The proposed development

View B



The proposed development

View C



Expected benefits

- ✓ Data Centres are key in meeting today's increasing dependence on the internet and cloud usage. We rely on their benefits in our everyday lives both professionally and personally.
- ✓ Economic benefits and employment generation for the Western Sydney Employment area and the Greater Sydney Region, aligned with the NSW Government's strategic intent for Western Sydney Employment Area.
- ✓ Opportunity for upskilling and retraining local labour force.
- ✓ Proposed employment of 100+ construction jobs throughout construction period.
- ✓ Contribute to the Client's commitment to reconciliation.
- ✓ Data centre transformation and modernisation of technology within the industry is focused on continuously looking at new ways to enhance the efficiency, reliability and security of data centres. The Proposal will look to integrate sustainable design solutions within all phases of the project from design and construction through to operation.

Possible impacts

- Potential noise and traffic impact throughout construction. Noted that Data Centres are typically quiet throughout operation.
- Additional impacts may be identified through stakeholder engagement and by Arup's technical specialists during the development of the Environmental Impact Statement (EIS).
- The EIS submission requires numerous environmental assessments in which addresses potential impacts and depicts appropriate mitigation measures.
- The project is to be delivered in accordance with the client's global sustainability targets and standards.

Overview of *Better Placed: Draft Connecting
With Country Framework*

Overview of *Better Placed: Draft Connecting With Country Framework*

Proposed data centre

The *State Environmental Planning Policy (SEPP) (Precincts-Western Parkland City) 2021* requires the consent authority to consider whether the proposed data centre exhibits design excellence in its response to *'the physical and cultural connection of the local Aboriginal community to the land'*.

Better Placed: Draft Connecting with Country Framework by the Government Architect of NSW sets out a framework for *'helping support the health and wellbeing of Country by valuing, respecting, and being guided by Aboriginal people'* (page 27)

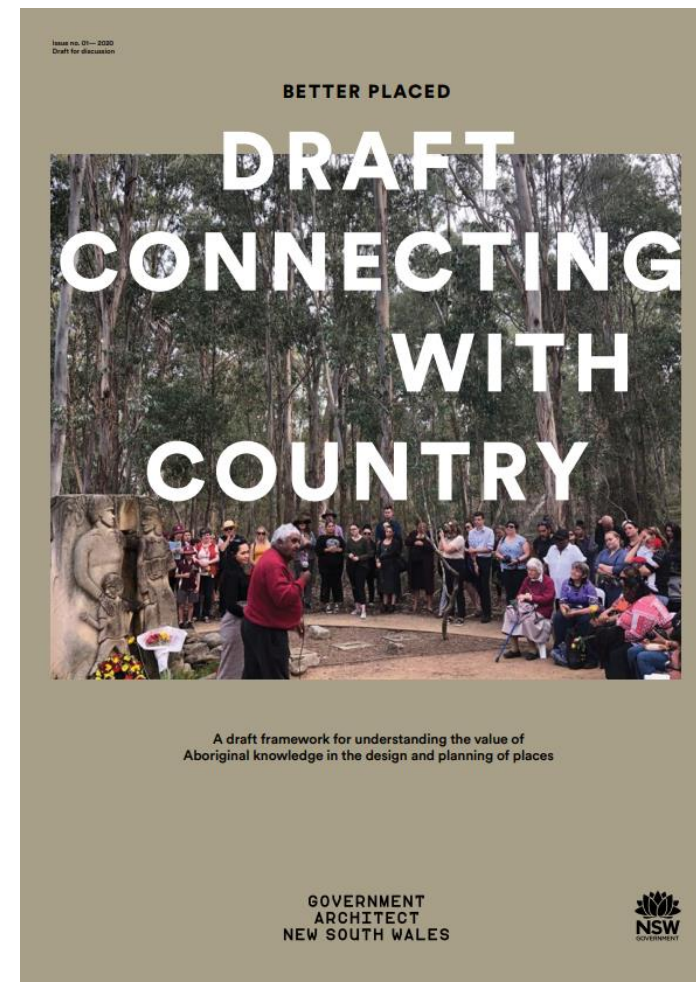

Overview of *Better Placed: Draft Connecting With Country Framework*

Proposed data centre

The '*Connecting With Country Framework*' sets out a pathway for connecting a project with Country.

There are four stages on the pathway:

- project formation or '*sensing*'
- project design and conceptualisation or '*imagining*'
- project delivery or '*shaping*'
- project maintenance or '*caring*'

We are currently at Step 1, project formation or '*sensing*'

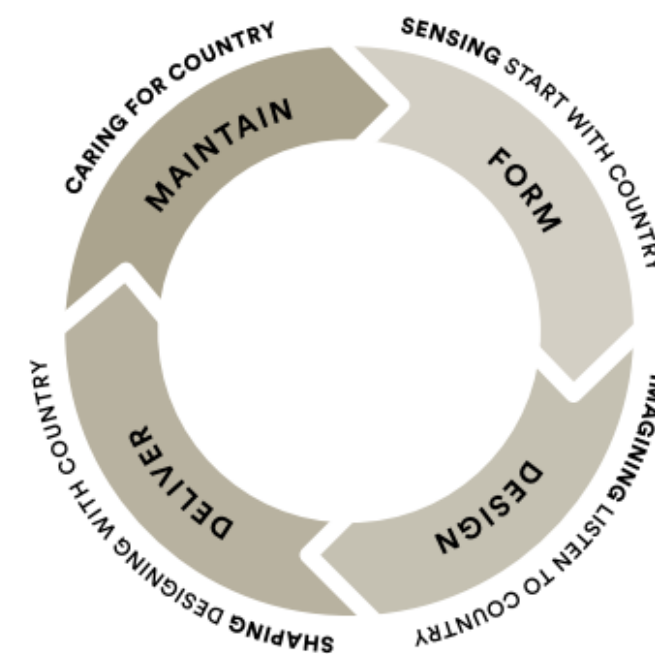

Figure: Aboriginal perspective on project stages

Overview of *Better Placed: Draft Connecting With Country Framework*

Proposed data centre

We are currently at Step 1, project formation or ‘*sensing*’.

The purpose of Step 1 (*and today’s consultation*) is to identify opportunities for connecting the proposed development to Country associated with

- project design
- project delivery
- project maintenance

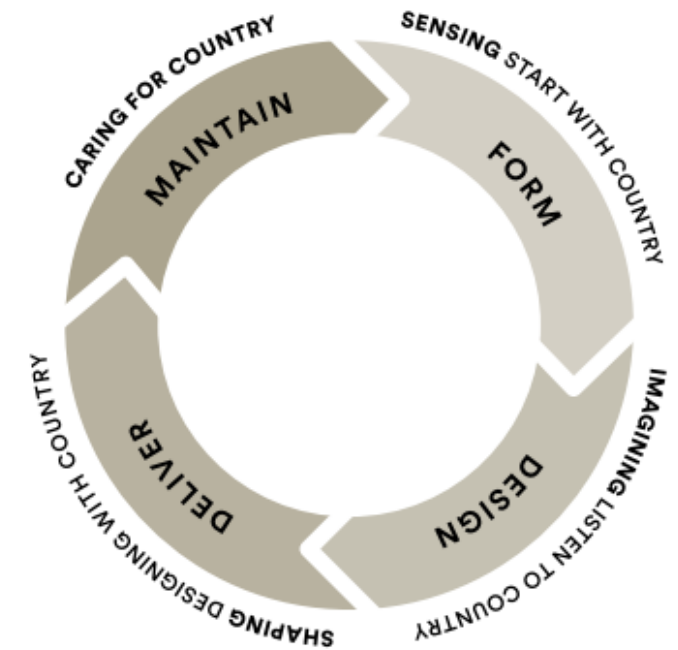

Figure: Aboriginal perspective on project stages

Opportunities for connecting the proposed development to Country

Opportunities for connecting the proposed development to Country

Proposed data centre

- Identification of opportunities associated with:
 - Project design and conceptualisation ...the '*process of imagining*', or '*listening to Country*'
 - Project delivery... the '*process of shaping*', or '*designing with Country*'
 - Project maintenance... part of an ongoing continuum of '*caring for Country*'

Next steps

Frequently Asked Questions

Proposed data centre

QN: Will there be opportunities for employment of members of the local community? During construction and during operations?

ANS: The operator has a 'Reflect' Reconciliation Action Plan in place which includes commitments to employment and professional development opportunities. The operator is committed to establishing relationships with the local community.

QN: Will there be opportunities for the engagement of local businesses? During construction and during operations?

ANS: The operator has a 'Reflect' Reconciliation Action Plan in place which includes commitments to the procurement of Aboriginal majority-owned businesses. The operator is also a member of Supply Nation and a partner of the NSW Indigenous Chamber of Commerce. The operator is committed to establishing relationships with the local community.

Frequently Asked Questions

Proposed data centre

QN: Will we be able to suggest native species for use in the landscaping?

ANS: Yes, the operator will consider suggestions for native species to be used in the landscaping.

QN: Will there be access to Traditional Custodians to the site before and during construction, and then during operations?

ANS: It is intended that a visit to site by Traditional Custodians be arranged during the design stages. Access to the site during construction will be restricted by the contractor. Any visits will need to be approved and planned for, and visitors inducted to and accompanied at all times while on site. Access to the site during operations will be restricted for security reasons. Access for cultural reasons may be discussed.

QN: Will we be able to perform ceremony at commencement of construction and/or commencement of operations?

ANS: The operator has a Site Cultural Playbook which sets out its commitment to inviting local community members to perform a smoking ceremony or welcome ceremony at the opening of a new facility.

Frequently Asked Questions

Proposed data centre

QN: Can we suggest a name for the development in local language?

ANS: The operator has a Site Cultural Playbook which recommends the integration of place into naming and requires consideration of the significance of place in placemaking. The operator is also committed to providing on-site staff with training in the local culture.

Next steps

Environmental Impact Statement (EIS)

- Arup is currently developing this
- Expected submission to NSW Government end of August 2022

NSW Government Public Exhibition Period

- EIS available online via NSW planning portal for major projects website for a minimum period of 28 days.
- Opportunity for you to make a written submission online.

Response to written submissions

- Arup will respond to all written submissions via the NSW government

Connect proposed development to Country

- Arup will consider incorporation of recommendations for connecting the proposed development to Country

ARUP

Appendix 4

Letter to government agencies

By email
05 August 2022

Western Sydney Parkland Authority
Email: hello@wpca.sydney
Our ref 288255-00

t +612 9320 9320
f +612 9320 9321

arup.com

Dear Sir/Madam,

Project Echidna SSDA – Western Sydney Parkland Authority Consultation

This letter has been prepared to provide further information to Western Sydney Parkland Authority regarding the Project Echidna data centre at 10 Eastern Creek Drive, Eastern Creek NSW, legally described as Lot 4001 DP 1243178 (the Site). The location of the site is shown in **Appendix 1**.

This consultation has been provided in accordance with the Industry-specific Secretary's Environmental Assessment Requirements (Data storage centres) for the Proposal and included at **Appendix 2**.

1. Background

A previous DA (SPP-19-00013) was approved on site for the industrial development of a Detailed Design Stage 1 and a Concept Design Approval of an outline for Stage 2, which is the subject of this Proposal.

The Proposal is identified as State significant development (SSD) by virtue of meeting thresholds defined under Schedule 1, Clause 25 of the State Environmental Planning Policy (Planning Systems) 2021 (Planning Systems SEPP). Specifically, the Proposal is appropriately classified as a data storage development with a capacity of more than 10 megawatts (MW).

The proposed data centre is permissible with consent within a light industrial zone pursuant to the provisions outlined in Section 2.31 of State Environmental Planning Policy (Transport and Infrastructure) 2021 (Transport and Infrastructure SEPP).

Given the proposal has a capacity that is greater than 10 MW, the proposal classifies as SSD pursuant to the provisions outlined in Schedule 1 of the Planning Systems SEPP.

The Proposal will serve Sydney and the wider region in providing for increasing cloud-based storage and compute requirements. Arup is committed to delivering a high-quality development with economic and employment benefits for the Eastern Creek District and the residents and visitors of the region through effective collaboration with key stakeholders, including State government agencies and Blacktown City Council.

Our ref

288255-00

Date

05 August 2022

2. Proposal Overview

The Proposal involves the construction of a two-storey data centre comprising of data halls, mechanical and electrical equipment rooms, offices, other ancillary support spaces, and external/rooftop mechanical and electrical equipment. The parcel of land is currently vacant, and the site gross floor area (GFA) is of approximately 9,000 square metres.

The proposed data centre will deliver capacity for approximately 35.2 MW of IT equipment. Utility power will be delivered via a dedicated on-site electricity substation (subject to a separate development application), with emergency backup power provided by a combination of lithium-ion battery systems and standby generators. Cooling will be delivered by highly efficient fresh air free-cooling systems to ensure energy consumption is minimised as far as practical.

Landscaped areas are also proposed, where mature local trees will be used to improve aesthetics and amenity for local businesses.

On-site car parking spaces will be provided for staff and visitors, including disabled and electric vehicle parking.

3. Key Environmental Issues

An Environmental Impact Statement (EIS) to address the Industry-specific SEARs (Data storage centres) for the Proposal is currently under preparation and anticipated to be submitted to the Department of Planning, Industry and Environment (DPIE) in late August. Project-specific SEARs have also been requested as part of pre-lodgement consultation with DPIE.

Key issues raised in the SEARs and a response to each issue are outlined in Table 1.

Table 1: Summary and response to key issues

Key Issues	Response
Built Form and Urban Design	The EIS and supporting architectural drawings will demonstrate how the Proposal addresses and responds to the context, site characteristics, streetscape and existing and future character of the Eastern Creek Precinct and the locality.
Traffic, Transport and Accessibility	The EIS will include a Transport and Accessibility Impact Assessment, which includes details of all traffic types and volumes likely to be generated during construction and operation of the Proposal, including vehicle movements during construction and operation, vehicle queuing and car parking.
Air Quality	The EIS will include an Air Quality Impact Assessment which includes modelling of emissions and air pollutants from predicted operations, and outlines the proposed mitigation measures that will be implemented for the Proposal.

Our ref

288255-00

Date

05 August 2022

Key Issues	Response
Noise and Vibration	The EIS will include a Noise and Vibration Impact Assessment for construction and operational noise and vibration impacts on nearby sensitive receivers and structures, and outlines the proposed mitigation measures that will be implemented for the Proposal.
Planning and Statutory Context	The EIS will demonstrate that the site, including the Concept Design Approval, have the capacity to accommodate the operations of the proposed data centre. Additionally, all relevant legislation will be addressed in the EIS, including environmental planning instruments, plans, policies and guidelines.
Consultation and Engagement	Consultation and engagement will be undertaken as required by the SEARs. This includes community consultation and an information session with relevant landowners and stakeholders.

4. Next Steps and Deliverables

The following documentation will be submitted to DPIE for the Proposal:

- Environmental Impact Statement (EIS)
- Relevant technical specialist reports, including:
 - Architectural and Landscape Plans
 - Transport and Accessibility Impact Assessment
 - Noise and Vibration Impact Assessment
 - Air Quality Impact Assessment
 - Geotechnical Assessment
 - Preliminary Hazards Analysis
 - Social Impact Assessment
 - Community and Stakeholder Engagement Report
 - Ecologically Sustainable Design Report
 - Waste Management Plan
 - Integrated Water Management Plan
 - Infrastructure Delivery, Management and Staging Plan
 - Cost Summary Report
 - Building Code of Australia Compliance Report
 - Accessibility Report.

Our ref

288255-00

Date

05 August 2022

We would welcome your feedback until **18 August 2022**. If you require any further information, please do not hesitate to contact the undersigned to discuss.

Yours sincerely,



Senior Project Manager

e: 

Our ref
Date

288255-00
05 August 2022

Appendix 1 – Site Location



Image Source: SIX MAP

B BUS STOPS
● HOURLY SUN POSITION
 LOT BOUNDARY
 ADJACENT DEVELOPMENT

CONCEPT DRAWINGS ONLY, SUBJECT TO AUTHORITY / CONSULTANT APPROVAL
 PAGE NO. 5
 SCALE NTS
 DATE 15/07/22
© COPYRIGHT AND CONFIDENTIAL
 REVISION A

Our ref 288255-00
Date 05 August 2022

Appendix 2 – Industry-specific SEARs (Data storage centres)

By email
05 August 2022

Blacktown City Council
PO Box 63 Blacktown NSW 2148
Our ref 288255-00

Dear Sir/Madam,

Project Echidna **SSDA – Blacktown City Council Consultation**

This letter has been prepared to provide further information to Blacktown City Council (BCC) regarding the Project Echidna data centre at 10 Eastern Creek Drive, Eastern Creek NSW, legally described as Lot 4001 DP 1243178 (the Site). The location of the site is shown in **Appendix 1**.

This consultation has been provided in accordance with the Industry-specific Secretary's Environmental Assessment Requirements (Data storage centres) for the Proposal and included at **Appendix 2**.

1. Background

A previous DA (SPP-19-00013) was approved on site for the industrial development of a Detailed Design Stage 1 and a Concept Design Approval of an outline for Stage 2, which is the subject of this Proposal.

The Proposal is identified as State significant development (SSD) by virtue of meeting thresholds defined under Schedule 1, Clause 25 of the State Environmental Planning Policy (Planning Systems) 2021 (Planning Systems SEPP). Specifically, the Proposal is appropriately classified as a data storage development with a capacity of more than 10 megawatts (MW).

The proposed data centre is permissible with consent within a light industrial zone pursuant to the provisions outlined in Section 2.31 of State Environmental Planning Policy (Transport and Infrastructure) 2021 (Transport and Infrastructure SEPP).

Given the proposal has a capacity that is greater than 10 MW, the proposal classifies as SSD pursuant to the provisions outlined in Schedule 1 of the Planning Systems SEPP.

The Proposal will serve Sydney and the wider region in providing for increasing cloud-based storage and compute requirements. Arup is committed to delivering a high-quality development with economic and employment benefits for the Eastern Creek District and the residents and visitors of the region through effective collaboration with key stakeholders, including State government agencies and Blacktown City Council.

Our ref

288255-00

Date

05 August 2022

2. Proposal Overview

The Proposal involves the construction of a two-storey data centre comprising of data halls, mechanical and electrical equipment rooms, offices, other ancillary support spaces, and external/rooftop mechanical and electrical equipment. The parcel of land is currently vacant, and the site gross floor area (GFA) is of approximately 9,000 square metres.

The proposed data centre will deliver capacity for approximately 35.2 MW of IT equipment. Utility power will be delivered via a dedicated on-site electricity substation (subject to a separate development application), with emergency backup power provided by a combination of lithium-ion battery systems and standby generators. Cooling will be delivered by highly efficient fresh air free-cooling systems to ensure energy consumption is minimised as far as practical.

Landscaped areas are also proposed, where mature local trees will be used to improve aesthetics and amenity for local businesses.

On-site car parking spaces will be provided for staff and visitors, including disabled and electric vehicle parking.

3. Key Environmental Issues

An Environmental Impact Statement (EIS) to address the Industry-specific SEARs (Data storage centres) for the Proposal is currently under preparation and anticipated to be submitted to the Department of Planning, Industry and Environment (DPIE) in late August. Project-specific SEARs have also been requested as part of pre-lodgement consultation with DPIE.

Key issues raised in the SEARs and a response to each issue are outlined in Table 1.

Table 1: Summary and response to key issues

Key Issues	Response
Built Form and Urban Design	The EIS and supporting architectural drawings will demonstrate how the Proposal addresses and responds to the context, site characteristics, streetscape and existing and future character of the Eastern Creek Precinct and the locality.
Traffic, Transport and Accessibility	The EIS will include a Transport and Accessibility Impact Assessment, which includes details of all traffic types and volumes likely to be generated during construction and operation of the Proposal, including vehicle movements during construction and operation, vehicle queuing and car parking.
Air Quality	The EIS will include an Air Quality Impact Assessment which includes modelling of emissions and air pollutants from predicted operations, and outlines the proposed mitigation measures that will be implemented for the Proposal.

Our ref

288255-00

Date

05 August 2022

Key Issues	Response
Noise and Vibration	The EIS will include a Noise and Vibration Impact Assessment for construction and operational noise and vibration impacts on nearby sensitive receivers and structures, and outlines the proposed mitigation measures that will be implemented for the Proposal.
Planning and Statutory Context	The EIS will demonstrate that the site, including the Concept Design Approval, have the capacity to accommodate the operations of the proposed data centre. Additionally, all relevant legislation will be addressed in the EIS, including environmental planning instruments, plans, policies and guidelines.
Consultation and Engagement	Consultation and engagement will be undertaken as required by the SEARs. This includes community consultation and an information session with relevant landowners and stakeholders.

4. Next Steps and Deliverables

The following documentation will be submitted to DPIE for the Proposal:

- Environmental Impact Statement (EIS)
- Relevant technical specialist reports, including:
 - Architectural and Landscape Plans
 - Transport and Accessibility Impact Assessment
 - Noise and Vibration Impact Assessment
 - Air Quality Impact Assessment
 - Geotechnical Assessment
 - Preliminary Hazards Analysis
 - Social Impact Assessment
 - Community and Stakeholder Engagement Report
 - Ecologically Sustainable Design Report
 - Waste Management Plan
 - Integrated Water Management Plan
 - Infrastructure Delivery, Management and Staging Plan
 - Cost Summary Report
 - Building Code of Australia Compliance Report
 - Accessibility Report.

Our ref

288255-00

Date

05 August 2022

We would welcome your feedback until **18 August 2022**. If you require any further information, please do not hesitate to contact the undersigned to discuss.

Yours sincerely,



Senior Project Manager

e:



Our ref
Date

288255-00
05 August 2022

Appendix 1 – Site Location



Image Source: SIX MAP

B BUS STOPS
● HOURLY SUN POSITION
 LOT BOUNDARY
 ADJACENT DEVELOPMENT

CONCEPT DRAWINGS ONLY, SUBJECT TO AUTHORITY / CONSULTANT APPROVAL
 PAGE NO. 5
 SCALE NTS
 DATE 15/07/22
© COPYRIGHT AND CONFIDENTIAL
 REVISION A

Our ref 288255-00
Date 05 August 2022

Appendix 2 – Industry-specific SEARs (Data storage centres)

By email
05 August 2022

NSW Environment Protection Authority
Email: info@epa.nsw.gov.au
Our ref 288255-00

Dear Sir/Madam,

Project Echidna

SSDA – NSW Environment Protection Authority Consultation

This letter has been prepared to provide further information to NSW Environment Protection Authority (EPA) regarding the Project Echidna data centre at 10 Eastern Creek Drive, Eastern Creek NSW, legally described as Lot 4001 DP 1243178 (the Site). The location of the site is shown in **Appendix 1**.

This consultation has been provided in accordance with the Industry-specific Secretary's Environmental Assessment Requirements (Data storage centres) for the Proposal and included at **Appendix 2**.

1. Background

A previous DA (SPP-19-00013) was approved on site for the industrial development of a Detailed Design Stage 1 and a Concept Design Approval of an outline for Stage 2, which is the subject of this Proposal.

The Proposal is identified as State significant development (SSD) by virtue of meeting thresholds defined under Schedule 1, Clause 25 of the State Environmental Planning Policy (Planning Systems) 2021 (Planning Systems SEPP). Specifically, the Proposal is appropriately classified as a data storage development with a capacity of more than 10 megawatts (MW).

The proposed data centre is permissible with consent within a light industrial zone pursuant to the provisions outlined in Section 2.31 of State Environmental Planning Policy (Transport and Infrastructure) 2021 (Transport and Infrastructure SEPP).

Given the proposal has a capacity that is greater than 10 MW, the proposal classifies as SSD pursuant to the provisions outlined in Schedule 1 of the Planning Systems SEPP.

The Proposal will serve Sydney and the wider region in providing for increasing cloud-based storage and compute requirements. Arup is committed to delivering a high-quality development with economic and employment benefits for the Eastern Creek District and the residents and visitors of the region through effective collaboration with key stakeholders, including State government agencies and Blacktown City Council.

Our ref

288255-00

Date

05 August 2022

2. Proposal Overview

The Proposal involves the construction of a two-storey data centre comprising of data halls, mechanical and electrical equipment rooms, offices, other ancillary support spaces, and external/rooftop mechanical and electrical equipment. The parcel of land is currently vacant, and the site gross floor area (GFA) is of approximately 9,000 square metres.

The proposed data centre will deliver capacity for approximately 35.2 MW of IT equipment. Utility power will be delivered via a dedicated on-site electricity substation (subject to a separate development application), with emergency backup power provided by a combination of lithium-ion battery systems and standby generators. Cooling will be delivered by highly efficient fresh air free-cooling systems to ensure energy consumption is minimised as far as practical.

Landscaped areas are also proposed, where mature local trees will be used to improve aesthetics and amenity for local businesses.

On-site car parking spaces will be provided for staff and visitors, including disabled and electric vehicle parking.

3. Key Environmental Issues

An Environmental Impact Statement (EIS) to address the Industry-specific SEARs (Data storage centres) for the Proposal is currently under preparation and anticipated to be submitted to the Department of Planning, Industry and Environment (DPIE) in late August. Project-specific SEARs have also been requested as part of pre-lodgement consultation with DPIE.

Key issues raised in the SEARs and a response to each issue are outlined in Table 1.

Table 1: Summary and response to key issues

Key Issues	Response
Built Form and Urban Design	The EIS and supporting architectural drawings will demonstrate how the Proposal addresses and responds to the context, site characteristics, streetscape and existing and future character of the Eastern Creek Precinct and the locality.
Traffic, Transport and Accessibility	The EIS will include a Transport and Accessibility Impact Assessment, which includes details of all traffic types and volumes likely to be generated during construction and operation of the Proposal, including vehicle movements during construction and operation, vehicle queuing and car parking.
Air Quality	The EIS will include an Air Quality Impact Assessment which includes modelling of emissions and air pollutants from predicted operations, and outlines the proposed mitigation measures that will be implemented for the Proposal.

Our ref

288255-00

Date

05 August 2022

Key Issues	Response
Noise and Vibration	The EIS will include a Noise and Vibration Impact Assessment for construction and operational noise and vibration impacts on nearby sensitive receivers and structures, and outlines the proposed mitigation measures that will be implemented for the Proposal.
Planning and Statutory Context	The EIS will demonstrate that the site, including the Concept Design Approval, have the capacity to accommodate the operations of the proposed data centre. Additionally, all relevant legislation will be addressed in the EIS, including environmental planning instruments, plans, policies and guidelines.
Consultation and Engagement	Consultation and engagement will be undertaken as required by the SEARs. This includes community consultation and an information session with relevant landowners and stakeholders.

4. Next Steps and Deliverables

The following documentation will be submitted to DPIE for the Proposal:

- Environmental Impact Statement (EIS)
- Relevant technical specialist reports, including:
 - Architectural and Landscape Plans
 - Transport and Accessibility Impact Assessment
 - Noise and Vibration Impact Assessment
 - Air Quality Impact Assessment
 - Geotechnical Assessment
 - Preliminary Hazards Analysis
 - Social Impact Assessment
 - Community and Stakeholder Engagement Report
 - Ecologically Sustainable Design Report
 - Waste Management Plan
 - Integrated Water Management Plan
 - Infrastructure Delivery, Management and Staging Plan
 - Cost Summary Report
 - Building Code of Australia Compliance Report
 - Accessibility Report.

Our ref

288255-00

Date

05 August 2022

We would welcome your feedback until **18 August 2022**. If you require any further information, please do not hesitate to contact the undersigned to discuss.

Yours sincerely,



Senior Project Manager

e: 

Our ref
Date

288255-00
05 August 2022

Appendix 1 – Site Location



Image Source: SIX MAP

B BUS STOPS
● HOURLY SUN POSITION
 LOT BOUNDARY
 ADJACENT DEVELOPMENT

CONCEPT DRAWINGS ONLY, SUBJECT TO AUTHORITY / CONSULTANT APPROVAL
 PAGE NO. 5
 SCALE NTS
 DATE 15/07/22
© COPYRIGHT AND CONFIDENTIAL
 REVISION A

Our ref 288255-00
Date 05 August 2022

Appendix 2 – Industry-specific SEARs (Data storage centres)

By email
05 August 2022

Transport for NSW
Email: stakeholder.relations@transport.nsw.gov.au
Our ref 288255-00

t +612 9320 9320
f +612 9320 9321

arup.com

Dear Sir/Madam,

Project Echidna **SSDA – Transport for NSW Consultation**

This letter has been prepared to provide further information to Transport for NSW (TfNSW) regarding the Project Echidna data centre at 10 Eastern Creek Drive, Eastern Creek NSW, legally described as Lot 4001 DP 1243178 (the Site). The location of the site is shown in **Appendix 1**.

This consultation has been provided in accordance with the Industry-specific Secretary's Environmental Assessment Requirements (Data storage centres) for the Proposal and included at **Appendix 2**.

1. Background

A previous DA (SPP-19-00013) was approved on site for the industrial development of a Detailed Design Stage 1 and a Concept Design Approval of an outline for Stage 2, which is the subject of this Proposal.

The Proposal is identified as State significant development (SSD) by virtue of meeting thresholds defined under Schedule 1, Clause 25 of the State Environmental Planning Policy (Planning Systems) 2021 (Planning Systems SEPP). Specifically, the Proposal is appropriately classified as a data storage development with a capacity of more than 10 megawatts (MW).

The proposed data centre is permissible with consent within a light industrial zone pursuant to the provisions outlined in Section 2.31 of State Environmental Planning Policy (Transport and Infrastructure) 2021 (Transport and Infrastructure SEPP).

Given the proposal has a capacity that is greater than 10 MW, the proposal classifies as SSD pursuant to the provisions outlined in Schedule 1 of the Planning Systems SEPP.

The Proposal will serve Sydney and the wider region in providing for increasing cloud-based storage and compute requirements. Arup is committed to delivering a high-quality development with economic and employment benefits for the Eastern Creek District and the residents and visitors of the region through effective collaboration with key stakeholders, including State government agencies and Blacktown City Council.

Our ref

288255-00

Date

05 August 2022

2. Proposal Overview

The Proposal involves the construction of a two-storey data centre comprising of data halls, mechanical and electrical equipment rooms, offices, other ancillary support spaces, and external/rooftop mechanical and electrical equipment. The parcel of land is currently vacant, and the site gross floor area (GFA) is of approximately 9,000 square metres.

The proposed data centre will deliver capacity for approximately 35.2 MW of IT equipment. Utility power will be delivered via a dedicated on-site electricity substation (subject to a separate development application), with emergency backup power provided by a combination of lithium-ion battery systems and standby generators. Cooling will be delivered by highly efficient fresh air free-cooling systems to ensure energy consumption is minimised as far as practical.

Landscaped areas are also proposed, where mature local trees will be used to improve aesthetics and amenity for local businesses.

On-site car parking spaces will be provided for staff and visitors, including disabled and electric vehicle parking.

3. Key Environmental Issues

An Environmental Impact Statement (EIS) to address the Industry-specific SEARs (Data storage centres) for the Proposal is currently under preparation and anticipated to be submitted to the Department of Planning, Industry and Environment (DPIE) in late August. Project-specific SEARs have also been requested as part of pre-lodgement consultation with DPIE.

Key issues raised in the SEARs and a response to each issue are outlined in Table 1.

Table 1: Summary and response to key issues

Key Issues	Response
Built Form and Urban Design	The EIS and supporting architectural drawings will demonstrate how the Proposal addresses and responds to the context, site characteristics, streetscape and existing and future character of the Eastern Creek Precinct and the locality.
Traffic, Transport and Accessibility	The EIS will include a Transport and Accessibility Impact Assessment, which includes details of all traffic types and volumes likely to be generated during construction and operation of the Proposal, including vehicle movements during construction and operation, vehicle queuing and car parking.
Air Quality	The EIS will include an Air Quality Impact Assessment which includes modelling of emissions and air pollutants from predicted operations, and outlines the proposed mitigation measures that will be implemented for the Proposal.

Our ref

288255-00

Date

05 August 2022

Key Issues	Response
Noise and Vibration	The EIS will include a Noise and Vibration Impact Assessment for construction and operational noise and vibration impacts on nearby sensitive receivers and structures, and outlines the proposed mitigation measures that will be implemented for the Proposal.
Planning and Statutory Context	The EIS will demonstrate that the site, including the Concept Design Approval, have the capacity to accommodate the operations of the proposed data centre. Additionally, all relevant legislation will be addressed in the EIS, including environmental planning instruments, plans, policies and guidelines.
Consultation and Engagement	Consultation and engagement will be undertaken as required by the SEARs. This includes community consultation and an information session with relevant landowners and stakeholders.

4. Next Steps and Deliverables

The following documentation will be submitted to DPIE for the Proposal:

- Environmental Impact Statement (EIS)
- Relevant technical specialist reports, including:
 - Architectural and Landscape Plans
 - Transport and Accessibility Impact Assessment
 - Noise and Vibration Impact Assessment
 - Air Quality Impact Assessment
 - Geotechnical Assessment
 - Preliminary Hazards Analysis
 - Social Impact Assessment
 - Community and Stakeholder Engagement Report
 - Ecologically Sustainable Design Report
 - Waste Management Plan
 - Integrated Water Management Plan
 - Infrastructure Delivery, Management and Staging Plan
 - Cost Summary Report
 - Building Code of Australia Compliance Report
 - Accessibility Report.

Our ref

288255-00

Date

05 August 2022

We would welcome your feedback until **18 August 2022**. If you require any further information, please do not hesitate to contact the undersigned to discuss.

Yours sincerely,



Senior Project Manager

e: 

Our ref
Date

288255-00
05 August 2022

Appendix 1 – Site Location



Image Source: SIX MAP

B BUS STOPS
● HOURLY SUN POSITION
 LOT BOUNDARY
 ADJACENT DEVELOPMENT

CONCEPT DRAWINGS ONLY, SUBJECT TO AUTHORITY / CONSULTANT APPROVAL
 PAGE NO. 5
 SCALE NTS
 DATE 15/07/22
© COPYRIGHT AND CONFIDENTIAL
 REVISION A

Our ref 288255-00
Date 05 August 2022

Appendix 2 – Industry-specific SEARs (Data storage centres)

Appendix 5

Outcomes of presentation to Traditional Custodians

Opportunities for connecting to Country

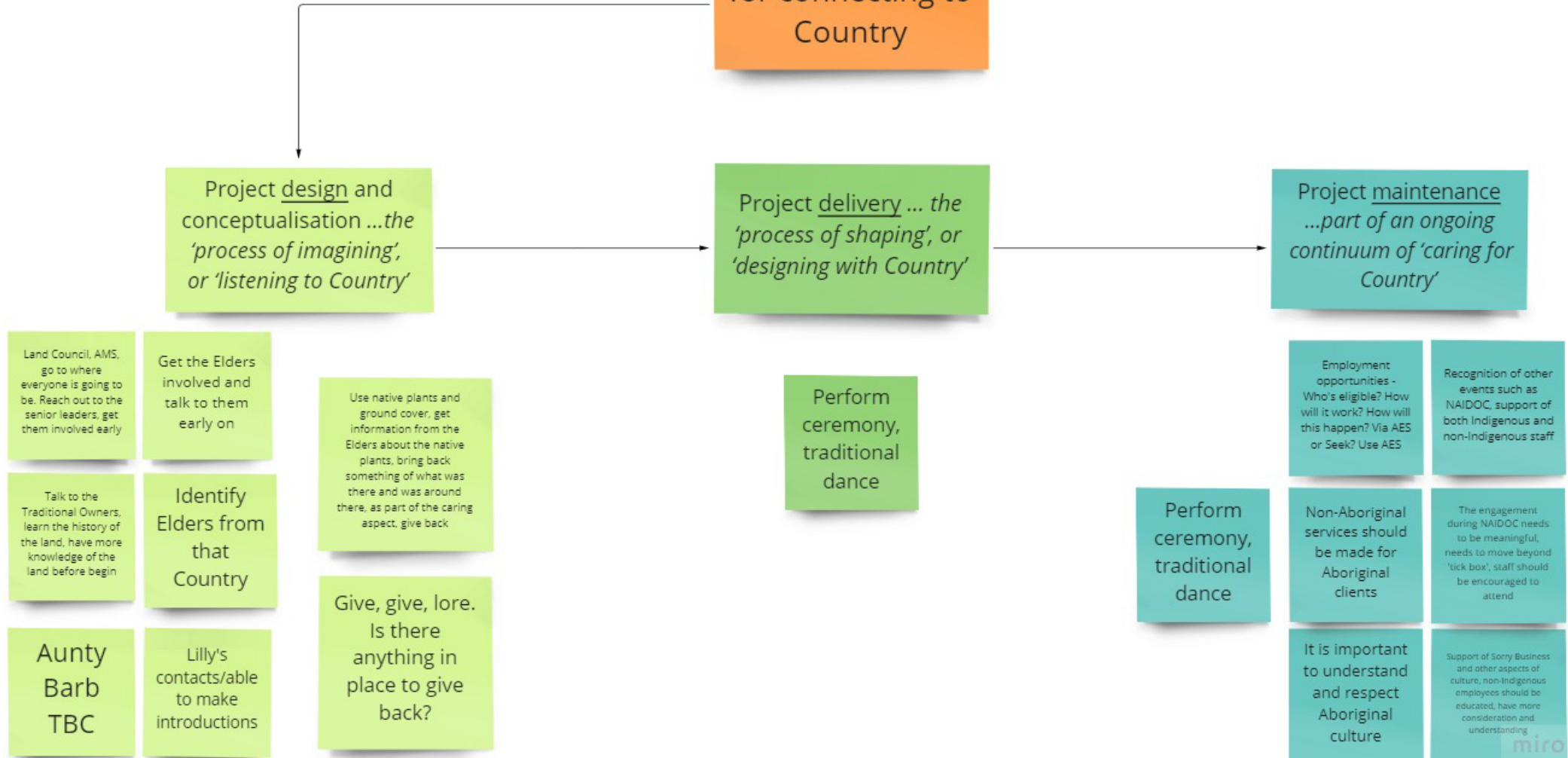

Project design and conceptualisation ...the 'process of imagining', or 'listening to Country'

Project delivery ... the 'process of shaping', or 'designing with Country'

Project maintenance ...part of an ongoing continuum of 'caring for Country'

Land Council, AMS, go to where everyone is going to be. Reach out to the senior leaders, get them involved early

Get the Elders involved and talk to them early on

Use native plants and ground cover, get information from the Elders about the native plants, bring back something of what was there and was around there, as part of the caring aspect, give back

Talk to the Traditional Owners, learn the history of the land, have more knowledge of the land before begin

Identify Elders from that Country

Give, give, lore. Is there anything in place to give back?

Aunty Barb TBC

Lilly's contacts/able to make introductions

Perform ceremony, traditional dance

Perform ceremony, traditional dance

Employment opportunities - Who's eligible? How will it work? How will this happen? Via AES or Seek? Use AES

Recognition of other events such as NAIDOC, support of both Indigenous and non-Indigenous staff

Non-Aboriginal services should be made for Aboriginal clients

The engagement during NAIDOC needs to be meaningful, needs to move beyond 'tick box', staff should be encouraged to attend

It is important to understand and respect Aboriginal culture

Support of Sorry Business and other aspects of culture, non-Indigenous employees should be educated, have more consideration and understanding